1956

COLLEGIAN

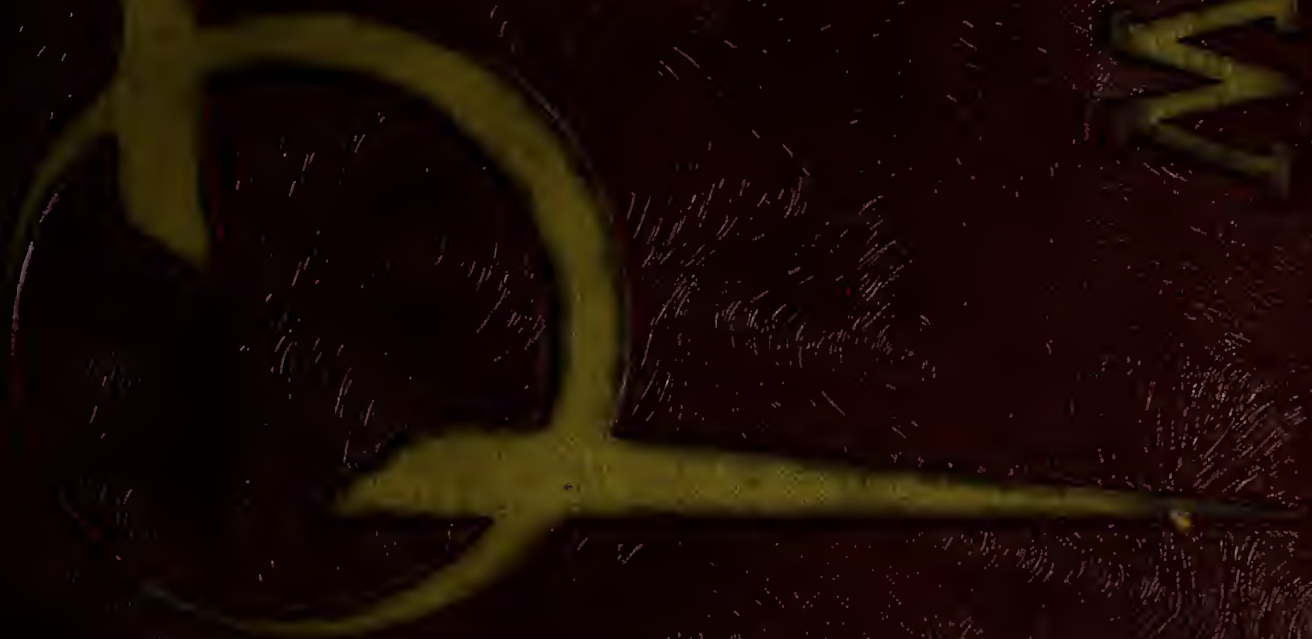

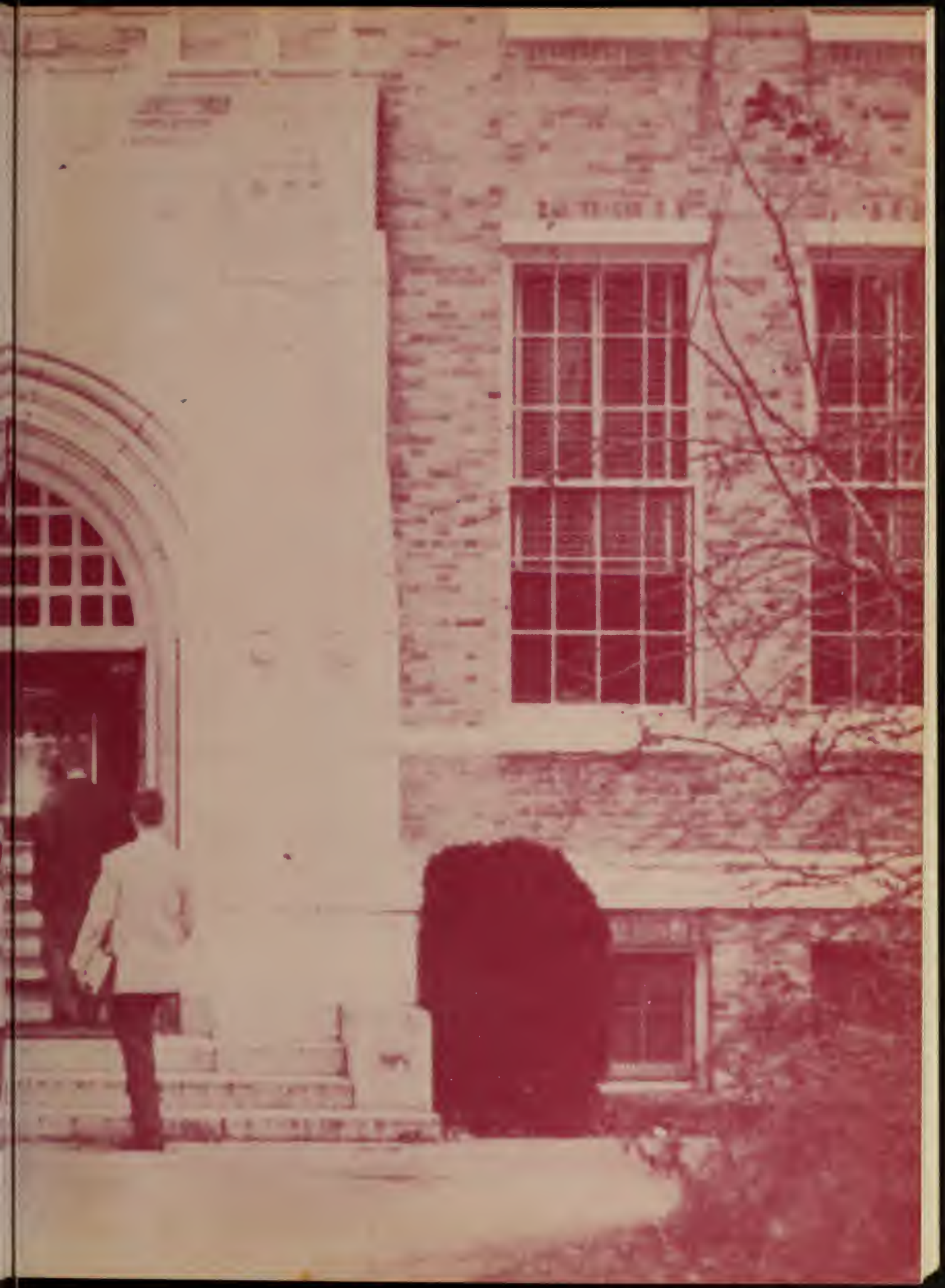

Joseph S. Rego Jr.

The Class of "56"

PRESENTS

Editor-in-Chief	DONALD J. BOWEN
Associate Editor	WILLIAM MARTIN
Literary Editor	FRANCIS BOUCHER
Assistants	DAVID BOWEN
	FRANCIS DONAHUE
	RENE POIRIER
	HAROLD QUALTERS
Staff Artist	MARIO TAVARES
Business Managers	JAMES BRENNAN
	DAVID LACROIX
Staff Photographers	GEORGE TORMEY
	JAMES DOYLE
Sports Editor	EDWARD COYLE
Social Editors	EDWARD SWEENEY
	EDWARD LABRECQUE
Staff Typist	GERALD TRAINOR

Coyle Review

1956

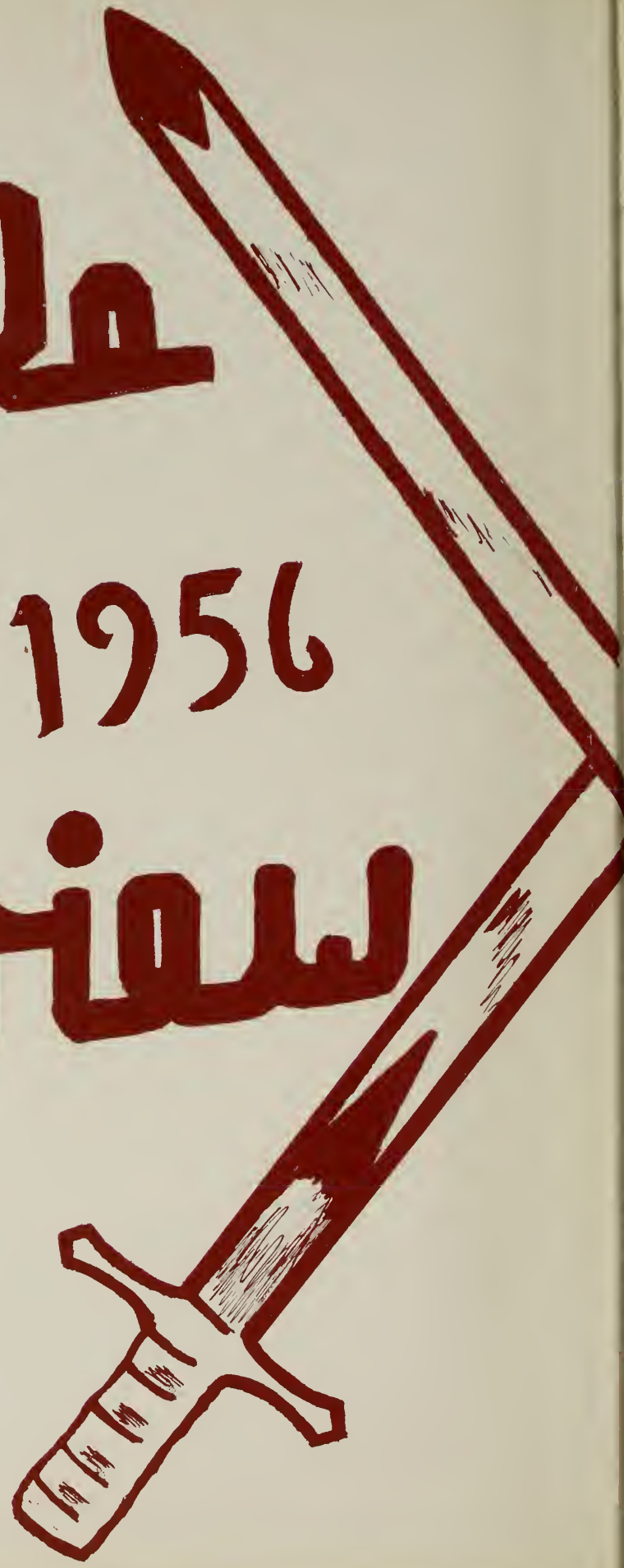

8
7

FORTITUDE

"Therefore take unto the armour of God, that you may be able to resist in the evil day, and to stand in all things perfect."

Eph. 6, 13

According to the simple definition in the catechism, the Cardinal Virtue of Fortitude "Desposes us to do what is right in spite of any difficulty." Here at Coyle through participation in extracurricular activities, music and sports and by daily contact in the classrooms with members of a religious community, well disciplined in the moral virtues, we become increasingly aware of the importance of strong character, both in our future temporal existence and our ever-present spiritual life. It becomes essential in planning our heavenly itinerary to include fortitude as an expedient in attaining our final goal. Simply by looking into the future, it becomes palpable that without firmness of mind in meeting danger or adversity we will be unable to achieve our heavenly goal as well as any worldly ideals.

The laws of conscience are sovereign laws. We act unworthily when we evade our obligations by a mere feint of resistance. Affliction is, in the hands of Divine Omnipotence, a two-edged sword. It wounds the rebellious; it sanctifies him who is willing to endure. In order to assist ourselves in adversity, we must develop the virtue of fortitude which makes us impregnable to the forces of evil and infuses within us a resolute endurance to retain the moral excellence.

In the end, we will not rescind our first resolution; but rather we will exult in it.

FORE WORD

The 1956 Review Staff, in assuming a task which confronted a defying challenge, has worked assiduously in presenting this annual. Through these pages, finite in material but imperceptible in sentiment and value, we aspired to vivify this representation of our four years at Coyle, illustrating the priceless benefits we reaped and the pleasure we shared. Each individual will profit accordingly with the role he enacted. This yearbook provides an excellent means for revealing the sublime truth and incomparable education taught us, molded on preparing the student for the pursuit of his Eternal Reward. It is our opinion that the objective of this book should be to create a reminiscent record expounding the correct principles of life we developed at Coyle. Enlightened and incited with Fortitude, we strove to accomplish these goals and hope that you, the reader will derive the appreciation of our efforts.

Contents

FACULTY
DEDICATION
SENIORS
JUNIORS
SOPHOMORES
FRESH
RELIGION
STUDIES
ACTIVITIES
SPORTS

Just as a writer or an artist has an incentive for his arduous work so we also must possess a motive for our work if we are to elevate it from a tedious routine to a project which is a fruition to all who take part in it.

We have chosen a man who, as a successor of the Apostles, has done his part in the fulfillment of the divine precept "Go therefore and teach all nations," by providing our diocese with ample Catholic education. Perhaps many of the Coyle Alumni do not realize the true importance of their Catholic education until they venture into the world and there see that it acts as a formidable barrier against the many temptations and false gods which are ever present about us.

The staff therefore, with the foregoing in mind, has chosen as the personage to whom their yearbook is to be dedicated, the Most Reverend James L. Connolly, D.D., Sc. H., Bishop of Fall River.

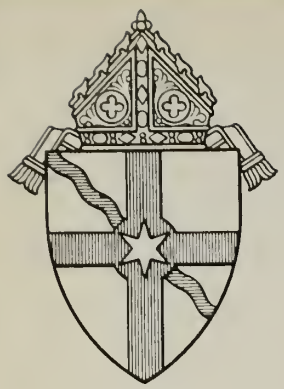

ADMINISTRATION AND FACULTY

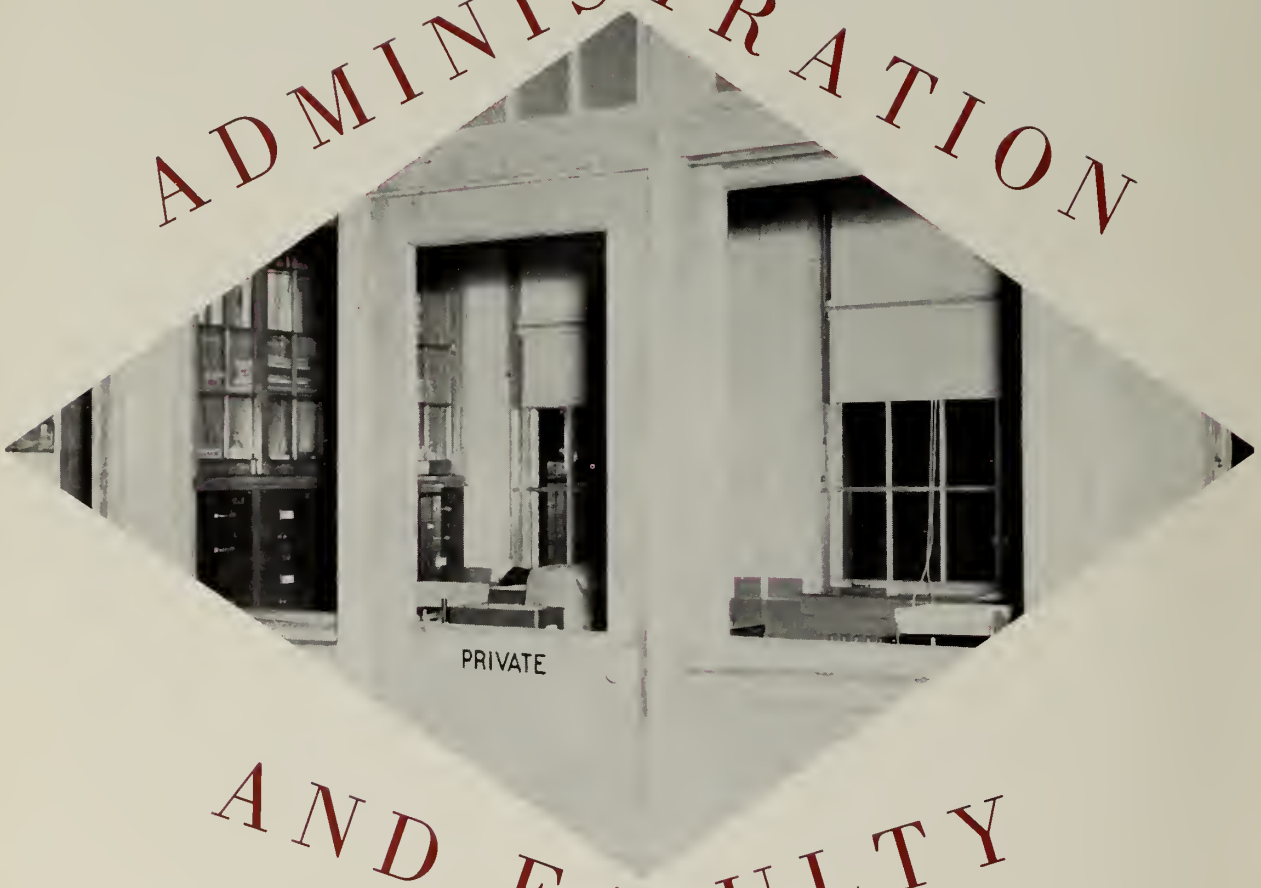

MOST REVEREND
JAMES L. CONNOLLY, D.D., D.Sc.H.

REVEREND EDWARD J.
GORMAN S.T.B., M.A., Ph.D.
Superintendent of Diocesan Schools

BROTHER EUDES
HARTNETT, C.S.C., A.B., M.A.
Principal
Religion IV

BROTHER CHRISTIAN
STINNETT C.S.C., M.S.
Vice Principal
Plane Geometry, Intermediate
Algebra, Algebra 1.
Prefect of Studies

Brother Christian, c.s.c.

BROTHER ELDRED
RISENWEBER, C.S.C., M.A.
Prefect of Discipline
English IV, Director of Music
Department

BROTHER ALFRED NATALE C.S.C.
A.B., St. Edwards University
Religion I, III, U.S. History, Mazazine Drive Director

BROTHER ALVIN OUELLETTE C.S.C.
B.S., University of Notre Dame; Graduate work at University of Notre Dame
Physics, Religion I.

BROTHER FRANCIS FLAHERTY C.S.C.
B.S., Seton Hall; Graduate work at University of Notre Dame
Spanish I, English III, Review Moderator

Brother Francis, csc

BROTHER FRANCIS MICHAUD C.S.C.
B.S., University of Maine; Graduate work at University of Notre Dame
French I, II, III; French Club

Frère François, csc

BROTHER JOHN KUCHENBROD C.S.C.
A.B., St. Edwards University
Religion II, IV, Mechanical Drawing

BROTHER JOSEPH
ZACCARDO C.S.C.
B.S., St. John's University
Religion II, IV; Spanish II, English II, Warrior Moderator, Catholic Action

Brother Michel C.S.C.

BROTHER MICHEL
MILLER C.S.C.
B.S., University of Notre Dame, M.A., University of Notre Dame
Algebra I, Advanced Algebra, Latin II, U. S. History
Faculty Advisor of Athletics

BROTHER PHILIP
DIPACE C.S.C.
B.S., St. John's University
Religion I, Latin I, English II, Dramatic Club Moderator

BROTHER QUENTIN
HEGARTY C.S.C.
A.B., University of Notre Dame, B.S., University of Notre Dame.
Latin I, II, III, IV; Junior Prom Moderator

BROTHER THOMAS
GALLAGHER C.S.C.
A.B., University of Notre Dame, Graduate work at University of Notre Dame.
Religion III, IV, English II, Bookstore, Librarian, Andre Club Moderator.

BROTHER VICTORIAN FLORKOWSKI C.S.C.
B.S., University of Notre Dame; Graduate work at Fordham University and Catholic University.
Chemistry, Plane Geometry, Advanced Algebra, Trigonometry, Math Club, Astronomy Club

MR. FRANCIS ALMEIDA
B.S., Boston University
Biology, General Science, Assistant Coach

MR. ROBERT BORERI
B.A., Stonehill College
World History, Modern History, U. S. History, Civics

MR. JAMES BURNS
C.A., University of Notre Dame
Director of Athletics, Typing, Business Arithmetic

MR. LAWRENCE CASHIN
A.B., Stonehill College
English I, Modern History, World History, Intramural Basketball

MR. JOSEPH SCANLON
B.S., Boston College
English IV, Algebra I, General Math

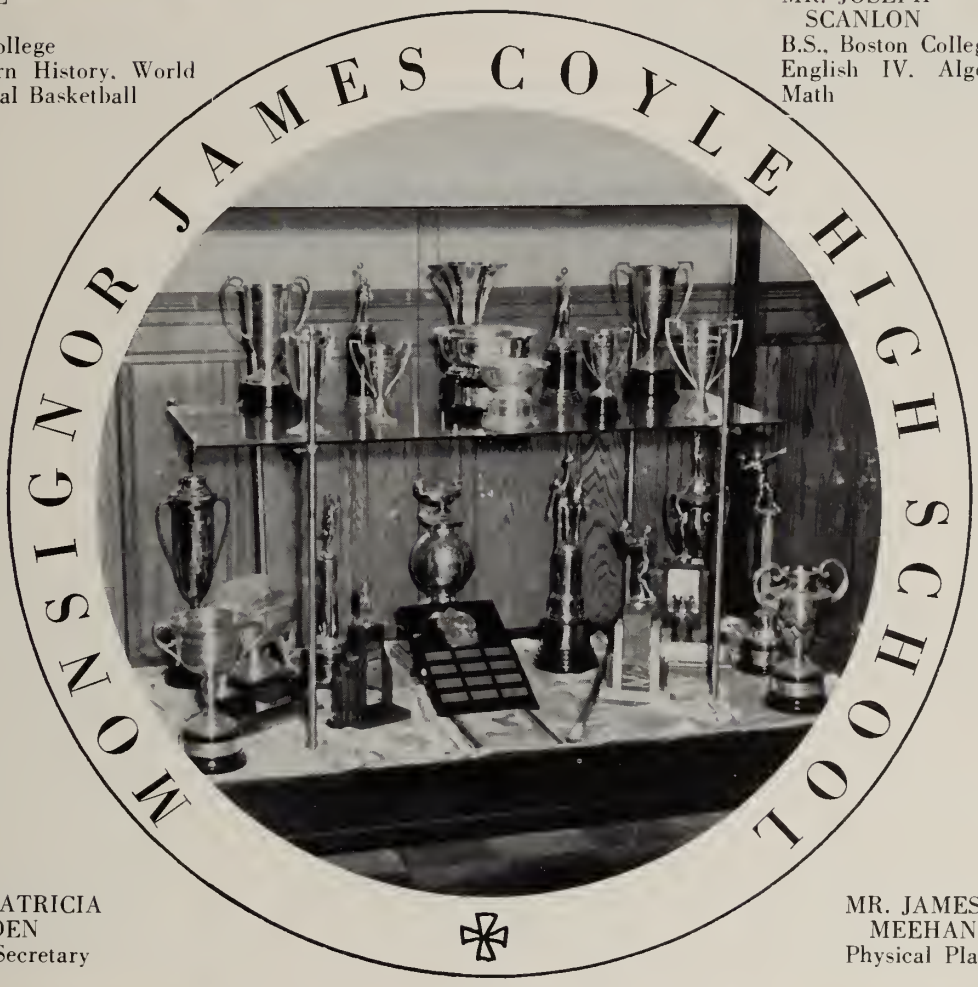

MISS PATRICIA BORDEN
School Secretary

MR. JAMES MEEHAN
Physical Plant Engineer

PRINCIPAL'S MESSAGE

Monsignor James Coyle High School
Sixty-one Summer Street
Taunton, Massachusetts

My Dear Students,

Your years at the Monsignor James Coyle High School constitute a very important part of your whole life. These have been the years during which the harmonious development of the whole man should have taken place; physical, volitional, intellectual and religious.

You have followed a program of Christian education which has been geared to train you to become, under the inspiration of divine grace and the orderly pursuit of intellectual and moral truth, true Christian gentlemen. The courses of studies, the religious training, the rules of discipline, the athletic and social activities ... all have been designed to develop your soul and body, heart and mind that they may help you to fulfill the purpose of existence in this life and the next. We hope you have acquired and organized desirable skills, understandings, attitudes, ideals, and habits that will enable you to live in conformity with your ultimate destiny.

I pray, as do all the faculty, that the changes made in you have brought understanding, peace and a complete way of life. We hope you have made Charity your chief study; for Charity teaches everything. It shows a man his place; it gives him a point of view; it is the key to happiness.

May our Blessed Lady and St. Joseph keep all of you close to the Sacred Heart of Jesus and bring you and yours many graces.

Sincerely,

Brother Eudes Hartnett, c.s.c.

Brother Eudes Hartnett, C.S.C.
Principal

Senior Class

1956

J. ANTOSCA
President

F. DONAHUE
Vice President

P. CORR
Secretary

J. WALSH
Treasurer

RICHARD M. ALMEIDA
4 Myrtle Place, Taunton

Glee Club 1, 2, 3, 4; Dance Committee 3, 4; Declamation 2; Football; Yearbook Ad Man 4; Intramural Basketball 1, 2, 3.

"Dick" . . . member of the Durand sect . . . popular member of the Coyle Glee Club . . . neat dresser . . . eager to lend a helping hand.

"Sooner or later time gives to every man what he deserves."

JAMES FRANCIS ANTOSCA
76 Pratt Street, Mansfield

Football 3, 4; Football Monogram 3, 4; Intramural Basketball 3, 4; French Club 4; Math Club 4; Class President 4.

"Tocca" . . . a masterful guard of the Coyle line . . . good student . . . qualities of a gentleman . . . friend of all.

"Most powerful is he who has himself in his own power."

BRUCE B. BAACKE
4 Silver Street, Taunton

Dance Committee 4; Football 4; Yearbook Ad Man 4; Intramural Basketball 4; French Club 4; Math Club 4; Astronomy Club 4.

"Bruce" . . . pleasing neat appearance . . . booster of all Coyle activities . . . witty, clever, loves good jokes . . . treasures his hot Ford.

"Inclination is the first step to knowledge."

EDWARD JOSEPH BARRETT
227 Eugenia Street, New Bedford

Band 1, 2, 3, 4; Band Monogram 4; Dance Committee 4; Golf 2, 4; Golf Monogram 4; Intramural Basketball 1, 2, 3, 4.

"Ed" . . . Four year member of the brass section of the Band . . . part of the N. B. clique . . . enjoys a good game of golf . . . progressive senior with a wonderful sense of humor.

"Nothing is impossible to a willing heart."

JOSEPH R. BARTEL
15 Crapo Street, Taunton

Dramatics 1, 2, 3, 4; Dance Committee 4; Yearbook Ad Man 4; Intramural Basketball 1, 2, 3, 4.

"Joe" . . . likeable . . . quiet, but not at all shy . . . good student . . . reliable member of the Dramatic Club.

"Humble things are never very liable to change, just as the roots and trunks of trees rarely feel the violence of the storms."

CLASS

PAUL VINCENT BEAUVAIS
10 Arthur Street, Taunton

Cheerleader 2; Dance Committee 4; Intramural Basketball 1, 2, 3, 4; Astronomy Club 4.

"Paul" . . . never at a loss for words . . . loyal booster of Coyle . . . member of St. Jacques CYO Basketball Team.

"Full of life and fun."

PHILIP LEO BELANGER
282 Pierce Avenue, Lakeville

Dance Committee 4; Intramural Basketball 1, 2, 3, 4.

"Phil" . . . spends his afternoons at Penny's . . . Lakeville's representative to Coyle . . . easy going . . . "Trigger's" companion.

"His worst he kept, his best he gave."

LEO PAUL BENOIT
107 Main Street, Acushnet

Dance Committee 4; Photography Club 1; Yearbook Ad Man 4; Intramural Basketball 1, 2, 3, 4.

"Leo" hails from the Golf-Ball City . . . Intramural Basketball player . . . "Viva la France" . . . Stable opinion, strong arguments.

"A contented mind is a continual feast."

ROBERT ALBERT BERGERON
191 South Main Street, Acushnet

Glee Club 4; Football Monogram 4; Football 2, 3, 4; Photography Club 1; Yearbook Ad Man 4; Intramural Basketball 1, 2, 3, 4.

"Bob" . . . a stalwart of the Coyle eleven . . . chums with Benoit . . . one of Acushnet's finest.

"Let every man look before he leaps."

PAUL BARRY BERMINGHAM
3 Carrolton Avenue, North Dartmouth

Dramatics 4; Glee Club 1, 4; Dance Committee 4; Football 1; Golf 3, 4; Golf Monogram 4; Yearbook Ad Man 3, 4; Intramural Basketball 1, 2; Spanish Club 3.

"Bing" . . . sharpy of the Fairways . . . originates from the "Whaling Center" . . . cheerful disposition . . . supporter of the Coyle magazine drive.

"It is not sufficient to possess intellect, character also is required."

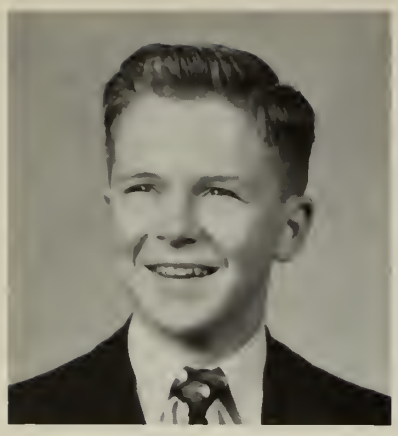

DANIEL HENRY BERTHIAUME
347 Washington Avenue, Somerset

Band 1, 2, 3, 4; Band Monogram 4; Yearbook Ad Man 4.

"Danny" . . . plays a mean "licorice stick" . . . reserved and capable . . . partaker in all Band activities . . . frequently appears on the Honor Roll.

"Dexterity is better than strength."

JOHN F. BIRCH
400 North Main Street, Attleboro

Dance Committee 4; Andre Club 3, 4; Yearbook Ad Man 4.

"John" . . . member of the Andre Club . . . often seen with Carey . . . infectious laugh . . . cordial; qualities of a gentleman.

"Courtesy is a subtle fascination that great personages employ."

FRANCIS RICHARD BOUCHER
31 Arthur Street, Taunton

Scholastic Monogram 2; Swing Band 3, 4; Glee Club 3, 4; Dance Committee 3, 4; Review 4; Yearbook Ad Man 4; Math Club 4; Astronomy Club 4.

"Frank" . . . Coyle's Junior Rotarian . . . Master of the Ivories for the Glee Club and Swing Band . . . noted for his racing pigeons . . . constantly seen on the Honor Roll . . . pleasant personality.

"The place of Charity like that of God is everywhere."

JAMES FRANKLIN BOURQUE
3 Elmwood Avenue, Taunton

Stage Crew 4; Dance Committee 4; Basketball 1; Art Club 3; Yearbook Ad Man 4; Intramural Basketball 2, 3, 4.

"Trigger" . . . unassuming . . . unruffled by difficulties . . . distinguished softball player . . . knows his cars . . . well mannered.

"Talent grows in silence."

DAVID FRANCIS BOWEN
36 Veery Road, Attleboro

Scholastic Monogram 1, 2, 3, 4; Baseball 3, 4; Baseball Monogram 3, 4; Review 4; Yearbook Ad Man 4; Intramural Basketball 1, 2, 4; Spanish Club 3; Math Club 4.

"Dave" . . . a segment of the Bowen Twins . . . says much in a few words . . . loyal booster of all Coyle activities . . . holds down the hot-spot for the Coyle nine . . . excellent student.

"It's not the victory that makes the joy of noble hearts, but the combat."

CLASS

DONALD JOSEPH BOWEN
36 Veery Road, Attleboro

Scholastic Monogram 1, 2, 3, 4; Class Officer 1, 3; Band 1, 2, 3, 4; Band Monogram 4; Dance Committee 3, 4; Review 4; Yearbook Ad Man 3, 4; Intramural Basketball 1; Math Club 4; Religion Medal 3.

"Windy" . . . asset to "The Review Staff" . . . merry and optimistic . . . four year member of the band . . . excels in studies.

"Neither man nor muse can praise him too much."

JAMES FRANCIS BRENNAN
324 South Washington Street, North Attleboro

Glee Club 1, 2, 3, 4; Dance Committee 3, 4; Football 1; Photography Club 1; Review 4; Yearbook Ad Man 4.

"Jim" . . . enthusiastic outdoor sportsman . . . a carefree student with a witty saying for every occasion . . . willing worker on the Review Staff . . . always eager to partake in a joke.

"He was a gladsome merry man."

FREDRICK ALBERT BREZINSKI
35 Hodges Avenue, Taunton

Basketball 1; Intramural Basketball 1, 2, 3, 4.

"Braz" . . . plays CYO ball . . : earns his pin money at First National . . . nice guy . . . quick witted . . . ardent hunting fan.

"The only thing that worried him was worry."

LOUIS WALTER BREZINSKI
8 Clark Avenue, Taunton

Dramatics 3, 4; Dance Committee 3, 4; Intramural Basketball 1.

"Louie" . . . alert, clever wit . . . happy go lucky . . . busboy at Taunton's best hotel . . . enthusiastic angler.

"A cheerful heart lives the longest."

DENNIS PATRICK BRUCE
17 Robeson Street, New Bedford

Band 2, 3, 4; Band Monogram 4; Intramural Basketball 2.

"Babe" . . . hails from the "Whaling Center" . . . off beat man on the horn . . . able to enliven the saddest moments . . . easy going.

"Whatever is popular deserves attention."

JOSEPH WILLIAM BUCZEK
282 Washington Street, Taunton

Scholastic Monogram 3; Band 3, 4; Band Monogram 4; Swing Band 3, 4; Dance Committee 4; Intramural Basketball 3, 4; French Club 4; Boys' State 3.

"Joe" . . . has unlimited skill and an unruffled, almost nonchalant ease in both studies and music . . . though he has only been here two years, he has many friends.

"Music is well said to be the speech of angels."

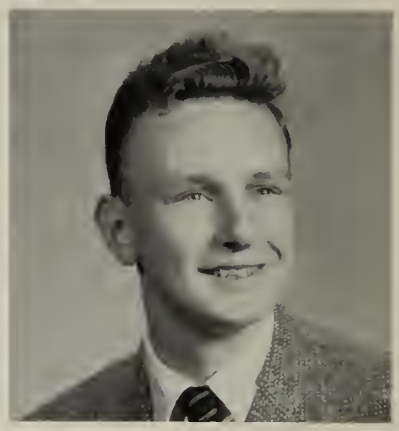

RONALD M. BUNAVICZ
146 Drake Avenue, Stoughton

Glee Club 3; Andre Club 3, 4; Math Club 4.

"Ron" . . . calm and even-tempered . . . member of Bro. Thomas's Andre Club . . . loves to sing and enriches the Glee Club with his tenor voice.

"Silence persuades when speaking fails."

LEO CAMARA
17 Summer Street, Taunton

Stage Crew 3, 4; Dance Committee 4; Intramural Basketball 1, 2, 3, 4; Intramural Football 2.

"Leo" . . . an ardent weight lifter at the "Y" . . . stage manager for dramatic productions . . . happy-go-lucky . . . cheerful soul who enjoys jitter-bugging.

"Nothing is hard to a willing mind."

GEORGE M. CAREY
5 Sturdy Street, Attleboro

Debate 2; Photography Club 1, 2; Andre Club 3, 4; Yearbook Ad Man 3, 4.

"George" . . . member of the Andre Club . . . sports a yellow Buick . . . Favorite Period—Mr. Burns' Bookkeeping class . . . enjoyed his days at Coyle immensely.

"He was a gentleman from soul to crown."

FRANCIS CHARLES CAZEMIRO
40 George Street, Attleboro

Band 2, 3, 4; Band Monogram 2; Art Club 1, 2; Drum Major 4.

"Caz" . . . one of Coyle's best dressed . . . garrulous . . . capable drum Major . . . lends a helping hand in the office . . . backer of Coyle's activities.

"He was a gentleman; true; and a perfect lad."

CLASS

ROGER A. CHARLEBOIS
9 Jackson Street, Attleboro

Photography Club 1; Yearbook Ad Man 4; Intramural Basketball 1, 2, 4; Library Staff 3.

"Roger" . . . automobile enthusiast . . . cool dresser from the Jewelry City . . . spends his afternoons working at the A&P . . . appreciates good music.

"Symphonies play when he flashes a smile."

ROBERT ALFRED CHEVALIER
158 Bates Street, New Bedford

Dance Committee 4; Yearbook Ad Man 4; Intramural Basketball 4.

"Bob" . . . easy going . . . fine personality . . . never worries . . . interested in Accounting . . . pleasant smile and pleasant word for all.

"The smile that is slow is sincere."

DAVID RAYMOND CLEMMEY
724 South Main Street, Mansfield

Dance Committee 4; Yearbook Ad Man 4; Intramural Basketball 3,4.

"Dave" . . . hails from Mansfield . . . in the spring he can be found on the fairways . . . sells Pontiacs in his spare time . . . easily contented.

"If sincerity is Gold, his mint is rich."

FRANCIS WILLIAM CLEMMEY
615 Somerset Avenue, Taunton

Football 2, 3, 4; Football Monogram 3, 4; Basketball 1, 2, 3, 4; Basketball Monogram 3, 4; Baseball 2, 3, 4; Baseball Monogram 3, 4.

"Clem" . . . versatile in all Sports . . . end on the varsity eleven . . . lead-out man at the Taunton Dog Track . . . winning personality . . . contribution from Sacred Heart to Coyle.

"Self trust is the essence of heroism."

ROBERT PAUL CLERC
24 Oaklawn Street, New Bedford

Andre Club 1, 2, 3, 4; Intramural Basketball 1; French Club 3.

"Bob" . . . one of the remaining 25 in the Classical Course . . . spends his summers at Cathedral Camp . . . works the P.A. for Coyle productions.

"Christianity is the highest perfection of humanity."

FREDERICK HOWARD CONNELLY
538 North Washington Street, North Attleboro

Band 1; Dance Committee 4; Debate 2, 3; Yearbook Ad Man 4; Intramural Basketball 4.

"Fred" . . . leaves a brother to follow in his footsteps . . . neat dresser, fine gentleman . . . holds down first chair in Bro. Quentin's Latin IV . . . friend of all.

"He walked thru the halls modestly, humbly, observing, judging, and remembering."

RAYMOND HENRY COOGAN
33 Elizabeth Street, Attleboro

Class Officer 3; Dance Committee 3, 4; Debate 4; Basketball 1, 2, 3; Golf 1, 2, 3, 4; Golf Monogram 4; Yearbook Ad Man 4; Intramural Basketball 4; Spanish Club 4.

"Ray" . . . carries on the family tradition . . . tees off for Coyle . . . alert, clever, witty . . . well dressed . . . fine manners and appearance . . . "O. B.'s buddy."

"God intends all to be friends."

PETER HENRY CORR
126 Washburn Street, Taunton

Dance Committee 4; Football 1, 2, 3, 4; Football Monogram 3, 4; Basketball 1; Yearbook Ad Man 4; Intramural Basketball 2, 4.

"Peetsie" . . . a peerless pool player . . . member in good standing, of the Taunton clique . . . smooth footwork on the gridiron and dance floor . . . infectious sense of humor.

"As firm and mighty as an oak."

ROBERT FRANCIS CORREIA
319 Jencks Street, Fall River

Dance Committee 4; Football 2, 3, 4; Football Monogram 4; Basketball 1; Art Club 1; Yearbook Ad Man 4; Baseball 2, 3, 4; Baseball Monogram 4; Intramural Basketball 1, 2, 3, 4; Intramural Football 2.

"Hook" . . . backbone of the "T" formation . . . quick-witted delegate from the Hill City . . . has attained a host of friends at Coyle . . . great talent with paints and pallet.

"Not too serious, not too gay."

EDWARD HARDY COYLE
93 Washington Street, Taunton

Scholastic Monogram 1, 2, 3, 4; Dance Committee 3, 4; Football 2; Review 4; Math Club 4; French Club 3.

"Ted" . . . Pet Peeve: people not realizing that he is always right . . . an asset to the Review in the sports field . . . four year scholastic letterman . . . collects first period absentee slips . . . he aspires to a career in medicine, then on to the Navy.

"The Superior man is he who developes his moral, intellectual and physical nature."

CLASS

ROBERT D. CRAIG
225 Main Street, Bridgewater

Dance Committee 4 Yearbook Ad Man 4; Intramural Basketball 4.

"Bob" . . . History's $64,000 Question: "Who discovered Portugal? . . . nice guy . . . takes pride in his set of wheels . . . fine natured gentleman.

"What ere he did was done with so much ease."

PAUL ALFRED CROTEAU
224 Pine Street, Attleboro

Band 1, 2, 3, 4; Band Monogram 4; Swing Band 2, 3, 4; Intramural Basketball 1; French Club 3.

"Paul" . . . four year member of the reed section . . . pleasant personality . . . cheerful disposition . . . Pet Peeve: Latin IV "O so Croteau."

"What sweet delight a quiet life affords."

PETER JAMES CURRAN
57 Ashland Street, Taunton

Scholastic Monogram 2, 4; Band 1, 2, 3, 4; Band Monogram 4; Swing Band 2, 3, 4; Dance Committee 3, 4; Yearbook Ad Man 4; Intramural Basketball 1, 2, 3, 4; Math 4.

"Pee Bee" . . . Pride of St. Mary's basketball team . . . makes a trombone talk . . . competent, scholarly, self-sufficient . . . true example of Coyle Spirit.

"There is something marvelous in music."

JOSEPH B. CUSTER
45 Third Street, Taunton

Dance Committee 4; Intramural Basketball 1, 2, 3, 4.

"General" . . . faithful to the Weir clique . . . Custer's Last Stand . . . Mr. Scanlon's General Math . . . happy-go-lucky . . . lover of good jokes.

"Let us love life and feel the value of it."

EARL CHESTER DEFOREST
West Island, Fairhaven

Dance Committee 3, 4; Intramural Basketball 2; Spanish Club 3.

"Sparky" . . . unruffled by difficulties . . . favorite period lunch . . . takes things as they come . . . liked by all . . . spends afternoons at A&P.

"A happy heart is worth gold."

ROBERT CARL DELUCA
65 Stoddard Street, Stoughton

Band 3, 4; Band Monogram 4; Dance Committee 4; Warrior 4; Intramural Basketball 1, 2, 4.

"Duke" . . . master of the "Squeeze Box" . . . warm, genuine personality . . . serious thinker . . . an asset to the Coyle Band . . . an honor student.

"All musical people seem to be happy."

THOMAS A. DEROSIER
210 Bradford Avenue, Fall River

Dance Committee 3, 4; Photography Club 1; Yearbook Ad Man 4; Intramural Basketball 1, 2, 3, 4; Math Club 4.

"Decca" . . . constantly seen with Kepple . . . talkative . . . takes things as they come . . . pool shark from the Hill City . . . always in high spirits.

"Makes the most of an embarassing situation."

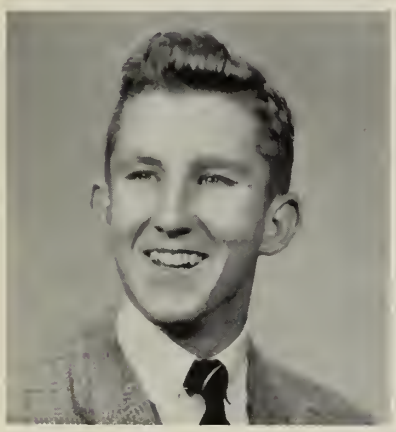

EDWARD JOSEPH DEVLIN
32 James Street, Taunton

Dance Committee 4; Golf 1, 2, 3, 4; Golf Monogram 4; Intramural Basketball 2, 3.

"Teddy" . . . gentleman . . . a more than ardent golfer . . . chums around with Ricketts . . . can be seen at the Whittenton Spa . . . good natured.

"How little does a smile cost?"

FRANCIS B. DONAHUE
84 Palmer Street, Somerset Village

President 1, 2; Vice President 3, 4; Dance Committee 3, 4; Football 1, 2, 3, 4; Football Monogram 3, 4; Review 4; Yearbook Ad Man 4; Intramural Basketball 1, 2.

"Frank" . . . one of the bigger men at Coyle . . . favorite period lunch . . . friend of all, foe of none . . . the man with the educated toe . . . good student.

"A sound body is a fine witness to a fine character."

RONALD LOUIS DONLEY
20 Amvet Boulevard, North Attleboro

Band 1, 2, 3, 4; Band Monogram 1, 4; Photography Club 1; Intramural Basketball 1, 4; Math Club 4.

"Ron Don" . . . good student . . . proud of "North Attleboro" . . . No. 1 Baritone player . . . genial personality . . . booster of all Coyle activities.

"To err is human; to forgive divine."

CLASS

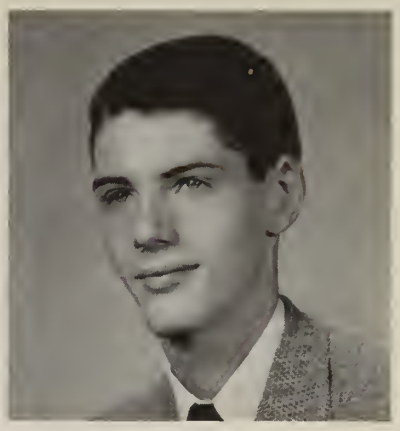

JAMES FRANCIS DOYLE, JR.
1 General Cobb Street, Taunton

Dance Committee 3, 4; Photography Club 1, 2; Review 4; Yearbook Ad Man 4.

"Gentleman Jim" . . . asset to the Review . . . cheerful disposition . . . photo-bug . . . "The Coca-Cola Kid" . . . always eager to lend a helping hand.

"Self trust is the essence of heroism."

GEORGE OLNEY DRISCOLL
210 Pine Street, Attleboro

Band 3, 4; Band Monogram 4; Swing Band 4; Dance Committee 3, 4; Andre Club 4; Yearbook Ad Man 4; Intramural Basketball 4.

"Drisc" . . . loyal member of the band . . . booster of all Coyle activities . . . great student . . . spends many hours picking weeds with Ed at M&C . . . nice guy.

"A word in earnest is better than a speech."

JOHN T. DRISCOLL
130 Read Street, Somerset

Dramatics 1; Glee Club 1, 3, 4; Dance Committee 3; Andre Club 1; Yearbook Ad Man 4; Intramural Basketball 1, 2.

"J. T." . . . easy to know but hard to forget . . . popular member of the Glee Club . . . acn be found at the Creamrich any night of the week . . . originates many of the sayings around the school.

"We love a joke that hands us a pat on the back."

RONALD JOSEPH DUQUETTE
43 Pratt Avenue, Somerset

Glee Club 3, 4; Dance Committee 4; Debate 4; Debate President 4; Photography Club 1; Andre Club 3, 4; Yearbook Ad Man 4; Intramural Basketball 1, 3, 4; Math Club 4.

"Duck" . . . star of "Guys and Dolls" at Somerset Playhouse . . . carefree chap . . . member of the Andre Club . . . takes things as they come.

"Give us the man who sings at his work."

ROBERT JOSEPH ERWIN
141 Ridge Road, Norton Grove

Dance Committee 4; Debate 1; Yearbook Ad Man 4.

"Stu" . . . sports a hot '41 coupe . . . terror of Park Theatre . . . loves hunting . . . quiet natured.

"He was a gladsome merry man."

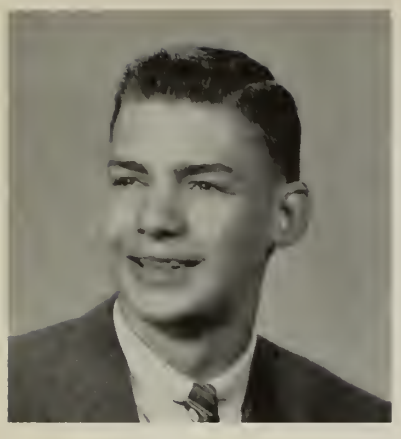

BRUCE R. FINCH
Dean Street, Barrowsville

Basketball 2, 3, 4; Basketball Monogram 4; Baseball 2, 3, 4; Baseball Monogram 4.

"Bruce" . . . quiet, unruffled by difficulties . . . nice personality . . . J. V. star . . . hails from Barrowsville.

"He looks in vain to the future, whom the present does not satisfy."

GEORGE W. FREDENBURG, JR.
39 Walnut Street, Somerset

Dance Committee 3, 4, Chairman 3; Photography Club 1, 2, 4; Andre Club 4; Warrior 3, 4, Editor-in-Chief 4; Intramural Basketball 1, 2, 3, 4; Astronomy Club 4.

"George" . . . reporter for the Warrior and Spectator . . . appreciates cool sounds . . . member of Newport Jazz Set . . . positive ease and confidence in any situation . . . serious thinker and well liked by all.

"Of all noises, I think music the least disagreeable."

PETER RICHARD GALLACHER
80 Prospect Street, Stoughton

Dance Committee 4; Baseball 4; Intramural Basketball 1, 2, 3, 4.

"Pete" . . . sports around Stoughton in his Studebaker . . . hard worker in Latin IV . . . enjoys record hops at Aragon Ballroom . . . easy to like.

"Life is full of bumps, but a sense of humor is a good shock absorber."

WILLIAM HENRY GALLAGHER, JR.
35 West Weir Street, Taunton

Secretary 1; Vice President 2; Dance Committee 4; Football 1, 2, 3, 4; Football Monogram 3, 4; Co-Captain 4; Basketball 1, 2, 3, 4.

"Gal" . . . warm, genuine and a magnetic personality . . . stalwart on the Coyle line . . . can be found at Tony's pool-room . . . member of the Taunton sect.

"As firm and as mighty as an oak."

FRANCIS ANTHONY GASSON
33 Church Street, Mansfield

Band 1, 2, 3, 4; Band Monogram 1, 4; Dance Committee 4; Yearbook Ad Man 4; Intramural Basketball 1, 2, 3, 4.

"Fran" . . . enjoyable personality . . . Mansfield's gift to the outstanding tuba section . . . one of Brother Quentin's disciples in Latin IV . . . a waltz king on any dance floor.

"All musical people seem to be happy."

CLASS

ROBERT GENDRON
262 Ames Street, Fall River

Glee Club 2, 3, 4; Yearbook Ad Man 1, 4; Intramural Basketball 1, 2, 3, 4.

"Bob" . . . likeable friendly guy . . . spends his summers at Horse Neck Beach . . . enriches the Glee Club with his fine tenor voice.

"Smile and the world smiles with you."

EDMUND ANTHONY GIANETTO
139 Peckham Street, New Bedford

Glee Club 1, 4; Golf 2, 3, 4; Golf Monogram 4; Intramural Basketball 1, 2, 3; Math Club 4.

"Weasel" . . . likeable . . . a segment of the New Bedford clique . . . drives a hot '55 Dodge . . . works out at the N.B. Country Club.

"Life without laughing is a dreary blank."

GERALD GLYNN
26 Landry Street, New Bedford

Dance Committee 4; Basketball 1, 3, 4; Basketball Monogram 4; Baseball 2, 3, 4; Baseball Monogram 2, 3, 4; Yearbook Ad Man 3, 4; Intramural Basketball 2; Math Club 4.

"Gerry" . . . argues with conviction . . . N.B.'s gift to the pitching staff . . . neat appearance . . . good student . . . true Coyle gentleman.

"Zealous men are ever displaying to you the strength of their belief."

PAUL MARQUET GRIFFITHS
78 Somerset Avenue, Taunton

Scholastic Monogram 3; Dance Committee 4; Debate 1; Archery 2; Warrior 3, 4; Intramural Basketball 1, 2, 3; Football 2, 3; Math Club 4.

"Tennessee" . . . serious thinker . . . positive ease and confidence in any situation . . . works at the First National in the afternoons . . . true scholar in Math and Chemistry.

"He who thinks for himself is a free man."

LOUIS JOHN GRIMALDI
181 Chestnut Street, North Attleboro

Dance Committee 4; Yearbook Ad Man 4; Intramural Basketball 4.

"Lou" . . . loves true Italian pizza . . . sociable . . . likeable and popular . . . quiet but not at all shy . . . quite the gentleman . . . outside work prevented him from being in many activities.

"Nothing is hard to a willing man."

CHARLES RAYMOND GUILLETTE
12 Thirteenth Street, Attleboro

Scholastic Monogram 1, 2, 3, 4; Dramatics 4; Dance Committee 3, 4; Basketball 1, 3, 4; Basketball Monogram; Golf 1; Photography Club 1, 2; Yearbook Ad Man 4; Intramural Basketball 2.

"Charlie" . . . cool, calculating mathematician . . . was designated Coyle Man in his Junior Year . . . warm personality . . . camera addict . . . smooth foot worker on basketball and dance floors.

"There was never a man so willing anywhere."

ROBERT GUILLETTE
33 School Street, Attleboro

Scholastic Monogram 1, 2, 4; Debate 3; Declamation 1; Yearbook Ad Man 1, 2, 3, 4; Intramural Basketball 2; French Club 3.

"Bob" . . . honor student . . . serious thinker . . . aspires to a career in "tooth wrenching" . . . anxious to please . . . great philosopher.

"Imagination rules the world."

JOHN THOMAS GURL
262 Belair Street, New Bedford

Dance Committee 4; Debate 1; Basketball 1; Yearbook Ad Man 4; Intramural Basketball 2, 3, 4; Math Club 4.

"John" . . . member of clan from St. Kilian's parish . . . loyal supporter of all Coyle activities . . . qualities of a gentleman . . . neat dresser . . . cheerfully volunteered for work in assemblies.

"The reward of a thing well done is to have it done."

FRANCIS THOMAS HALPIN
567 Third Street, Fall River

Glee Club 1, 4; Dance Committee 4; Program Seller 1; Yearbook Ad Man 4; Intramural 1, 2, 3, 4; Math Club 4.

"Frank" . . . eager to lend a helping hand . . . pleasant personality . . . familiarly called "hat pin" . . . quick witted delegate from Hill City . . . favorite period: lunch.

"A man is a worker. If he is not that, he is nothing."

HARVEY RAYMOND HAMEL
34 Pine Street, Attleboro

Scholastic Monogram 2, 3, 4; Photography Club 1; Intramural 1, 2, 3, 4; French Club 3.

"Harv" . . . plans to be a "Tooth Tickler" . . . works in office . . . loyal backer of Coyle activities . . . Coyle's own bookie . . . stable opinions and strong arguments.

"A laugh is worth a thousand groans in any market."

CLASS

Frank Paul Harrison
164 Buffington Street, Somerset

Stage Crew 1; Basketball 2, 3, 4; Basketball Monogram 3, 4; Baseball 2, 3, 4; Baseball Monogram 3, 4; Photography Club 2; Art Club 1; Ad Man 4; Intramural Basketball 1.

"Peck" . . . well known, well liked . . . always smiling . . . smooth footwork on both the basketball court and dance floor . . . hails from Somerset.

"Good nature is one of the richest fruits of true Christianity."

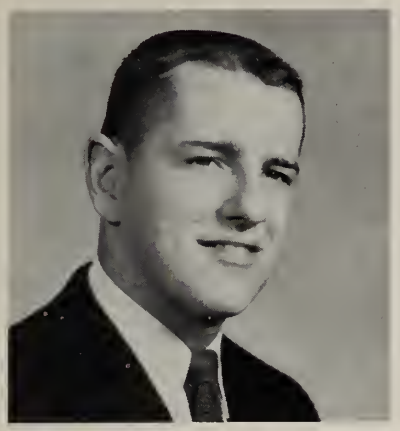

Robert W. Holden
228 Whipple Street, Fall River

Stage Crew 4; Dance Committee 4; Debate 1; Football 2, 3, 4; Football Monogram 4; Baseball 3, 4; Baseball Monogram 3, 4; Intramural 1, 2, 3, 4.

"Bun" . . . prominent athlete and popular student . . . positive ease and confidence in any situation . . . hails from the Hill City.

"He was firmly built and great in strength."

James Edward Jinks
82 East Street, Mansfield

Band 1, 2, 3; Band Monogram 1; Photography Club 1; Yearbook Ad Man 4.

"Jim" . . . quite unruffled by difficulties . . . spends his time working after school . . . well mannered.

"We can do nothing well without joy and a good conscience."

Joseph Michael Johnson
19 Morton Street, Taunton

Dance Committee 4; Athletic Manager 2; Athletic Manager Monogram 2; Intramural Basketball 1, 2.

"Joe" . . . cat about town . . . sharp dresser . . . booster of all Coyle activities . . . easily contented . . . enjoyed his days as student manager.

"God divided man into men that they might be cooperative."

James W. Judge
33 Carol Street, Somerset

Band 1, 2, 3, 4; Band Monogram 4; Swing Band 2, 3, 4; Andre Club 4.

"Ripper" . . . proud of the 30 M.P.G. he gets out of his Henry J. . . . first alto sax in band . . . quiet but not at all shy . . . calm and even tempered . . . pleasant word for all.

"What we learn with pleasure, we never forget."

STEPHEN JAMES KAMIONEK
350 Coffin Avenue, New Bedford

Andre Club 1; Intramural Basketball 1, 2, 3, 4; Math Club 4.

"Steve" . . . reserved, industrious student . . . aspires to be an engineer . . . comes from the "Whaling City" . . . warm personality.

"Self-command is the main elegance of a man."

JOHN JOSEPH KELLEHER
42 Sumner Street, North Attleboro

Baseball 3, 4; Baseball Monogram 3, 4; Intramural Basketball 3, 4.

"Jack" . . . has made much of his two years here . . . talented ball-player . . . genial personality and disposition . . . from North Attleboro.

"Let us love life and feel the value of it."

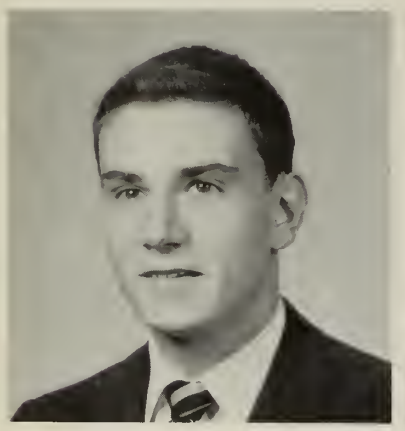

ROBERT JOSEPH KELLEY
80 Pleasant Street, North Attleboro

Scholastic Monogram 2; Band 1; Dance Committee 4; Photography Club 1; Yearbook Ad Man 4; Intramural Basketball 1, 2; Math Club 4.

"Kell" . . . never had a bad word for anyone . . . reliable and very cooperative . . . honor student . . . possesses a fine sense of humor.

"The only defense against the world is a thorough knowledge of it."

JAMES NICHOLAS KEPPLE
320 Kenyon Street, Fall River

Scholastic Monogram 2; Dance Committee 4; Debate 2, 3; Andre Club 3, 4; Program Seller 2; Yearbook Ad Man 4; Math Club 4.

"Jim" . . . popular member of the Fall River boys . . . attentive student . . . backer of all Coyle activities . . . fine dresser . . . "Hey, Decca."

"Good and bad fortune are necessary to a man in order to develop his character."

EDWARD CHARLES LABRECQUE
14 Webster Street, Taunton

Dramatics 1, 2, 3, 4; Band 1, 2, 3, 4; Band Monogram 1, 4; Swing Band 1, 2, 3, 4; Dance Committee 4; Oratory 3; Football 1; Golf 3, 4; Golf Monogram 4; Review 4; Yearbook Ad Man 4; Warrior 4; Intramural Basketball 1, 2; French Club 3; Astronomy Club 4.

"Ed" . . . plays a solid tenor sax . . . favorite class: Latin IV . . . a gentleman and neat dresser . . . an authority on social life . . . familiar name? Nancy.

"There is nobility in the world of manners."

CLASS

DAVID JAMES LACROIX
241 Weir Street, Taunton

Dance Committee 4; Football 1, 3; Baseball 2; Baseball Monogram 2; Athletic Manager 2; Athletic Manager Monogram 2; Andre Club 1, 2, 3, 4; Ticket Seller 4; Program Seller 4; Review 4; Intramural Basketball 1, 2, 3, 4.

"Dave" . . . proof that good things come in small packages . . . industrious worker on the Review staff . . . a good friend and an attentive student . . . fine scatback of fifty-four eleven . . . active in C.Y.O. basketball and baseball . . . often seen with Lane and Shaw.

"An honest man is the noblest man of God."

JOSEPH A. LANE
7 Riverview Street, Taunton

Glee Club 4; Dance Committee 3, 4; Football 1, 2, 3, 4; Football Monogram 3, 4; Intramural Basketball 1, 2, 3; Spanish Club 3; Math Club 4.

"Joe" . . . pleasing disposition; popular member of the Glee Club . . . full of fun but can be serious when time and conditions warrant it . . . favorite pastime: "Dot" . . . number 63 on Coyle line.

"It is not the victory that makes the joy of noble hearts, but the combat."

GERALD LARIVIERE
145 Longwood Avenue, North Dartmouth

Dramatics 3, 4; Band 1, 2, 3, 4; Band Monogram 1, 4; Swing Band 1, 2, 3, 4; Dance Committee 4; Yearbook Ad Man 4; Intramural Basketball 3; Spanish Club 3.

"Gerry" . . . a skilled musician in the Coyle Band . . . reserved and quiet . . . plans to pursue work in pharmacy . . . enjoys basketball . . . capable and well liked by all.

"The virtue of the soul does not consist in flying high but walking orderly."

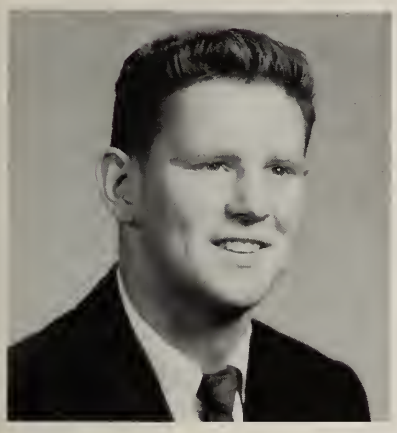

MICHAEL JOHN LARKIN
16 Garden Street, East Taunton

Basketball 1, 2, 3; Dance Committee 4; Yearbook Ad Man 4.

"Mike" . . . fine hoopster for three years . . . quiet . . . unassuming . . . active in C.Y.O. sports . . . often seen with Bourque and Custer.

"A great delight, a quiet life affords."

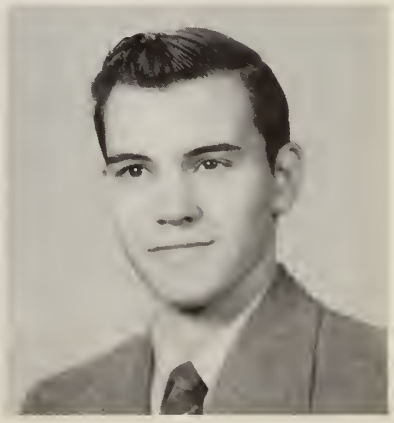

ROBERT JOSEPH LEMA
72 Oak Street, Taunton

Dance Committee 4; Intramural Basketball 1, 2, 3, 4.

"Bob" . . . willing worker with pleasant personality . . . outside activities prevented extra-curriculum . . . calm . . . genial.

"Silence and reserve suggest latent powers."

ALBERT FRANCIS LOCKETTI
46 Prospect Street, Brockton

Dance Committee 4; Yearbook Ad Man 4.

"Spook" . . . a tall, lanky representative from the "Shoe City" . . . pilots a "Hot Merc" . . . reserved though not shy . . . confident . . . neat.

"The will of man is by his reason swayed."

GERARD ALFRED LORANGER
197 Jarry Street, New Bedford

Dance Committee 4; Yearbook Ad Man 4; Intramural Basketball 1, 2, 3, 4.

"Gerry" . . . good kid . . . pleasing character . . . qualities of a gentleman . . . friendly and easy to get along with . . . "Parlez-vous Francais?"

"Truth is truth to the end of reckoning."

FRANCIS MICHAEL MACK
99 Bird Street, Stoughton

Dramatics 4; Glee Club 1, 2, 3, 4; Dance Committee 4; Yearbook Ad Man 4; Intramural Basketball 1, 2, 3, 4.

"Frank" . . . loves to sing and enriches the Glee Club with his fine tenor voice . . . takes things as they come . . . one of Stoughton's representatives to Coyle.

"Good humor only teaches charm to last."

PAUL DANIEL MAHONEY
99 Plain Street, Stoughton

Dance Committee 4; Art Club 1; Yearbook Ad Man 4; Intramural Basketball 1, 2, 3, 4.

"Jerry" . . . has a magnetic personality and well liked by all . . . easy going delegate from Stoughton . . . Praetor of Virgil's Senate . . . eager to be a V.D.M.

"He who thinks for himself is a free man."

WILLIAM JOSEPH MARTIN
26 Walnut Street, Taunton

Scholastic Monogram 1, 2, 3, 4; Dance Committee 3, 4; Co-Chairman 3; Co-Chairman 4; Oratory 3; Review 4; Yearbook Ad Man 4; Intramural Basketball 1, 2, 3, 4; Math Club 4.

"Skip" . . . a high scholastic average despite many time-consuming outside activities . . . good worker on the Junior Prom Committee . . . booster of all Coyle activities.

"The actions of men are like the index of a book; they point out what is most remarkable in them."

CLASS

ROBERT PAUL MENARD
10 Bridge Street, South Dartmouth

Glee Club 1, 4; Dance Committee 4; Debate 3; Declamation 1; Yearbook Ad Man 4; Intramural Basketball 4.

"Fuzzy" . . . amiable . . . commutes from the Whaling City in a hot Packard . . . has maintained a high scholastic average in Latin . . . cheerful disposition.

"The learned understand the reason of art."

RICHARD FRANCIS MILLER
21 Pleasant Street, Mansfield

Dance Committee 4; Football 3, 4; Football Monogram 4; Basketball 3, 4; Basketball Monogram 4; Baseball 2, 3, 4; Baseball Monogram 3, 4; Intramural Basketball 2.

"Dick" . . . has a magnetic personality . . . dependable . . . genuine sports enthusiast . . . an eager listener . . . well liked by all . . . neat dresser . . . excels in all sports.

"The world belongs to the energetic."

HAROLD JOSEPH MORRIS
82 Tremont Street, Taunton

Glee Club 4; Dance Committee 4; Basketball 1; Andre Club 1; Yearbook Ad Man 3, 4; Intramural Basketball 1, 2, 3, 4.

"Harry" . . . has a cheerful outlook on life . . . favorite class: Spanish . . . part of the Taunton Clique.

"Nothing is impossible with pains and patience."

JOHN EDWARD MOYNIHAN
426 Moraine Street, Brockton

Glee Club 1, 2, 3; Photography Club 1; Yearbook Ad Man 4; Intramural Basketball 1, 2, 3, 4.

"Jack" . . . friendly attitude . . . sociable . . . likeable . . . proud of his Brockton Belle . . . neat dresser.

"One is only what he makes himself."

LEONARD NORMAND MUIR
16 Woodlawn Street, New Bedford

Debate 1; Yearbook Ad Man 4; Intramural Basketball 2.

"Lenny" . . . quiet and amiable . . . an all around good fellow . . . conscientious and serious about all his studies.

"Happiness is the harvest of a quiet life."

SENIOR

RICHARD JAMES MULHERN
30 Trescott Street, Taunton

Dance Committee 3, 4; Basketball 1; Intramural Basketball 1, 2, 3, 4.

"Dick" . . . has a magnetic personality . . . dependable . . . neatness personified . . . Vice President in charge of marquee at Park Theatre.

"Much wisdom often goes with the fewest words."

PETER FRANCIS MULLEN
167 Center Street, North Easton

Scholastic Monogram 1, 2, 4; Declamation 1; Photography Club 2; Intramural Basketball 1, 2, 3, 4.

"Pete" . . . excellent scholar . . . well mannered . . . sharp-eyed shooter for intramural teams . . . hails from North Easton . . . confident and neat.

"Good nature is the bread of mankind and the staff of life."

JOHN FRANCIS MURPHY
30 James Street, Brockton

Debate 2, 3, 4, Vice President 3; Declamation 2; Photography Club 1; Warrior 2; Declamation Gold Medal Winner 2; Intramural Basketball 1, 2, 3, 4.

"Mayor" . . . one of the better known politicians of Coyle . . . always ready for class discussions . . . unassuming manner . . . chief spotter for Brockton Ground Observer Corps.

"It is hard because it is good."

PHILIP STEPHAN MURPHY
59 Floral Street, Taunton

Dance Committee 3, 4; Football 1, 2, 3, 4; Football Monogram 3, 4; Basketball 1, 2; Yearbook Ad Man 4; Intramural Basketball 2, 3, 4.

"Phil" . . . stalwart guard on Coyle eleven . . . likeable chap . . . has attained a host of friends at C.H.S. . . . calm and even tempered . . . admirable qualities.

"Humility is the root, mother, nurse, foundation and bond of all virtues."

RICHARD THOMAS MURPHY
280 Canton Street, Stoughton

Dance Committee 4; Andre Club 1, 2, 3, 4; Warrior 2, 4; Intramural Basketball 1, 2, 3, 4; French Club 3; Math Club 4.

"Shake" . . . breeds goats as a hobby . . . a true friend who will be hard to forget and a pleasure to remember . . . member of the Andre Club.

"Faith is reason in the making."

CLASS

THOMAS FRANCIS MURPHY
260 Pine Street, Brockton

Dance Committee 4; Photography Club 1; Andre Club 1; Intramural Basketball 1, 2, 4.

One of those Murphys . . . main figure of the shoe city crew . . . quiet but well liked.

"When our hopes break let our patience hold."

DAVID F. MCALLISTER
Glen Echo Road, Stoughton

Andre Club 4.

"Dave" . . . quiet exterior . . . good natured . . . friendly . . . serious natured.

"What sweet delight a quiet life affords."

THOMAS EDWARD MCCARTHY
5 O'Keefe Street, Taunton

Dance Committee 4; Intramural Basketball 1, 2, 3, 4.

"Mac" . . . one of the Weir boys . . . live wire . . . mechanically inclined . . . never worries . . . liked by all.

"Burdens become light when cheerfully done."

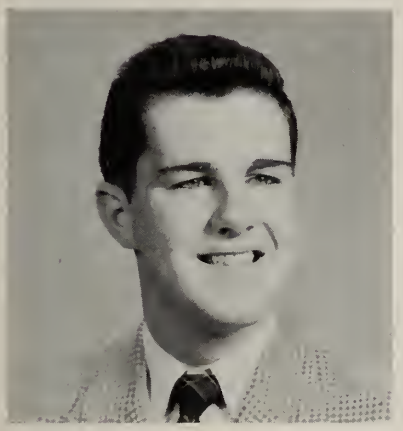

FRANCIS JOSEPH MCGARRY
Route 44, Raynham

Scholastic Monogram 1, 2, 3, 4; Ticket Seller 4; Program Seller 3; Warrior 2, 3, 4; Intramural Basketball 2, 3, 4; Religion Award 2; Journalism Award 3; Astronomy Club 3, 4; Boys' State 3; Librarian 3.

"Frank" . . . manages McGarry's Turkey Farm . . . likes guns and hunting . . . high scholastic standing . . . fun loving . . . perfectionist.

"They will rise highest who strive for the highest place."

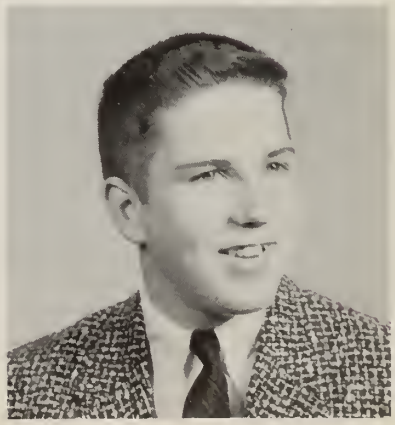

FELIX THOMAS MCGRATH
129 Clark Street, New Bedford

Glee Club 4; Dance Committee 4; Golf 2, 3, 4; Golf Monogram 4; Photography Club 1; Yearbook Ad Man 4.

"Felix" . . . spontaneous, jovial outlook . . . one of the N.B. clan . . . friendly attitude . . . blushes easily . . . clean cut.

"The quiet of his voice is the tempered steel that forges empires."

EDWARD JOSEPH MCKENNEY
52 Fir Avenue, North Tiverton

Dance Committee 4; Andre Club 1, 2; Warrior 4; Intramural Basketball 2.

"Ed" . . . drives the daily taxi to the Fall River area . . . neat dresser . . . good sport . . . Rhode Island's contribution to Coyle.

"Life is great when fortified by many friendships."

FRED MCMENAMY, JR.
26 Main Street, Acushnet

Glee Club 4; Declamation 2; Football 2, 3; Photography Club 1, 2; Ticket Seller 2; Yearbook Ad Man 3, 4; Intramural Basketball 1, 2, 3.

"Fred" . . . has more than an average interest in cars . . . often seen with the other Acushnet boys . . . good student . . . interested in the science field . . . photo fan.

"He who has a firm will molds the world to himself."

THOMAS JAMES NORRIS
15 Collins Street, New Bedford

Dramatics 4; Glee Club 3, 4; Dance Committee 3, 4; Basketball 1, 2, 3, 4; Basketball Monogram 4; Yearbook Ad Man 4.

"Tom" . . . smooth footwork on the dance and basketball floors . . . popular member of the Glee Club . . . likeable, sociable, pleasing personality.

"It is motive alone that gives character to the actions of men."

DONALD CARR O'BRIEN
48 Hope Street, Attleboro

Dance Committee 3, 4; Golf 1, 2, 3, 4; Golf Monogram 4; Intramural Basketball 1; Debate 3, 4; Debate Club Officer 3, 4.

"O'B." . . . Ray's buddy . . . captain of Coyle Golf Team in Junior and Senior Years . . . always ready for a class discussion . . . cheerful disposition.

"The best men always prove the wisest."

CARL ROBERT O'CONNELL
5 Winter Street, Fall River

Yearbook Ad Man 4; Intramural Basketball 4.

"Carl" . . . C.Y.O. baseball star . . . reserved and easy going . . . outside work prevented him from taking part in school activities . . . neat dresser.

"If thou desire to be wise, be wise enough to hold thy tongue."

CLASS

WILLIAM S. S. OGDEN
3519 North Main Street, Fall River

Scholastic Monogram 1, 2, 3, 4; Debate 1, 2; Yearbook Ad Man 4.

"Wild Bill" . . . knows more about the stars than the "Man in the Moon" . . . well known, well liked . . . set high scholastic ratings . . . never at a loss for words.

"Great works are performed not by strength but by perseverance."

JAMES JAY O'LEARY
Taunton Avenue, Norton

Glee Club 3, 4; Dance Committee 4; Football 3; Golf 1, 2, 3, 4; Golf Monogram 4; Yearbook Ad Man 3, 4; Intramural Basketball 1, 2, 3, 4.

"Jim" . . . four year golf star . . . always smiling . . . hails from the Wheaton Area . . . one of Coyle's best dressed boys.

"A gentleman is always known by his style."

WILLIAM M. OVERTON
134 Porter Street, Stoughton

Photography Club 1, 2; Andre Club 4; Intramural Basketball 1, 2, 3, 4; French Club 3, 4; Math Club 4.

"Bill" . . . travels from Stoughton . . . quite an example of good nature . . . one of the few in the "Classical Course."

"Happiness is the harvest of a quiet eye."

JAMES C. OWEN
42 Read Street, Fall River

Dance Committee 4.

"Jim" . . . member of the Naval Reserve . . . garrulous . . . happy-go-lucky . . . favorite period: "Lunch."

"Let me be a friend to all mankind."

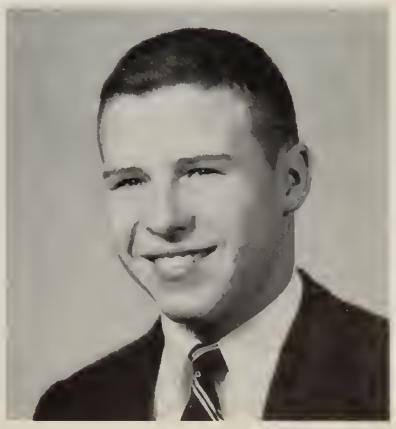

ROBERT CARL PENDRAKE
629 Charles Street, Fall River

Class Treasurer 1; Glee Club 1, 3, 4; Yearbook Ad Man 4; Intramural Basketball 1, 3.

"Bob" . . . lent his singing talents to the Glee Club for 3 years . . . leader of the F. R. bus . . . full of life.

"There was a note of good fellowship about him."

RONALD PAUL PENDRAKE
679 Charles Street, Fall River

Glee Club 1, 2; Yearbook Ad Man 4; Intramural Basketball 1, 2, 3, 4.

"Ron" . . . well known . . . well liked . . . the other half of the Pendrake twins . . . takes things as they come . . . reserved though not shy.

"The virtue of the soul does not consist in flying high, but walking orderly."

DAVID WILLIAM PERRY
33 Hodges Street, Attleboro

Glee Club 1, 2; Debate 2.

"Dave" . . . always ready for a little fun . . . witty and cheerful . . . admirer of the feminine gender.

"Laugh and the world laughs with you."

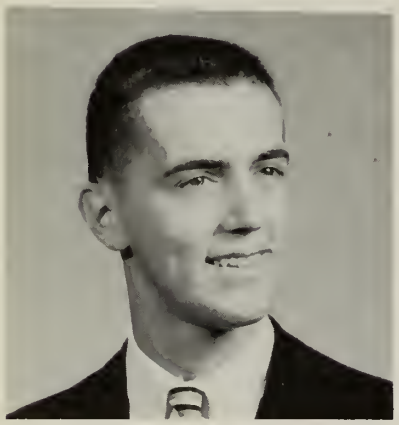

RENE W. POIRIER
575 Bay Street, Taunton

Dramatics 3, 4; Band 1, 2, 3, 4; Band Monogram 1, 4; Swing Band 4; Dance Committee 4; Review 4; Yearbook Ad Man 4; Warrior 3, 4; Intramural Basketball 3; French Club 3; Math Club 4; Astronomy Club 4.

"Rene" . . . very versatile in percussion section . . . has a cool wardrobe . . . reserved . . . liked by all . . . excellent student.

"Character is a diamond that scratches every other stone."

PAUL ALLEN POMFRET
120 Read Street, Somerset

Glee Club 1, 2, 3, 4; Dance Committee 4; Yearbook Ad Man 4; Intramural Football 2.

"Paul" . . . spent many summers at Cathedral Camp . . . spends his afternoons as a baker . . . able to enliven the saddest moments.

"A laugh is worth a hundred groans in any market."

RICHARD ARMAND POULIN
168 Shaw Street, New Bedford

Yearbook Ad Man 4; Intramural Basketball 1, 2, 3, 4; Spanish Club 3; Intramural Football 2.

"Dick" . . . a great pal of Steve K. . . . drives a hot Merc . . . well read but not bookish . . . friendly, hard working.

"A man is a worker; if he is not that, he is nothing."

CLASS

JOHN POWERS
43 Purchase Street, Fall River

Football 3, 4; Football Monogram 4; Intramural Basketball 1, 2, 3, 4; Yearbook Ad Man 4; Archery 1, 2; Art Club 1, 2, 3.

"Tyrone" . . . a great help in the Coyle backfield . . . easy going . . . good sport . . . known by all . . . good student . . drives a sharp Ford.

"It is not the victory that makes the joy of noble hearts, but the combat."

HAROLD LESLIE JOHN QUALTERS, JR.
136 Church Street, Mansfield

Band 2, 3, 4; Band Monogram 4; Declamation 2; Review 4.

"Harry" . . . hails from the great little town called Mansfield . . . plays a cool clarinet . . . ardent Red Sox fan . . . model airplane enthusiast . . . appreciates good music . . . interested in the teaching profession.

"Music washes away from the soul the dust of every day life."

EDWARD FRANCIS REARDON
45 Dawes Road, Brockton

Glee Club 4; Cheerleader 2; Dance Committee 4; Yearbook Ad Man 4; Intramural Basketball 1, 2, 3, 4.

"Ed" . . . hails from the "Shoe City" . . . constantly seen with his buddies, Tom Murphy and John Moynihan . . . practical joker . . . one of Coyle's "GIANTS."

"Without labor nothing prospers."

DONALD WILLIAM RICKETTS
6 East Broadway, Taunton

Dance Committee 4; Debate 1; Oratory 3, 4; Athletic Manager 1, 2; Athletic Manager Monogram 1, 2; Photography Club 1; Yearbook Ad Man 4; Warrior 1.

"Don" . . . has become an authority as an athletic manager . . . is a devout booster of Senator McCarthy . . . one of the cowboys in front of the "spa" . . . has scholastic abilities.

"Science is but the statement of truth found out."

LEONARD NORMAND ROBERGE
Dean Street, Barrowsville

Scholastic Monogram 2; Glee Club 1, 4; Dance Committee 4; Baseball 1, 2, 4; Baseball Monogram 2; Intramural Basketball 1, 2.

"Lenny" . . . comes from the metropolis of Barrowsville . . . at one time a barber's dream . . . holder of the keystone combination on the diamond . . . an eager lab technician.

"We can do nothing well without joy, and a good conscience."

DANIEL ROBILLARD
35 Grinnell Street, Fall River

Yearbook Ad Man 4; Dance Committee 4.

"Dan" . . . envoy from Fall River . . . seen with O'Brien . . . an individualist . . . wears a perpetual smile.

"Opportunity sooner or later comes to all who work and wish."

BRUCE ALBERT ROBISTOW
34 Third Street, Attleboro

Dance Committee 4; Photography Club 1; Warrior 4; Intramural Basketball 1, 2, 3, 4; Math Club 4.

"Bruce" . . . latest Coyle owner of "The Forty-One Ford" convert . . . a four-year member of the intramural basketball teams . . . one of the bigger boys at Coyle . . . pleasant-natured.

"Good nature is the beauty of the mind."

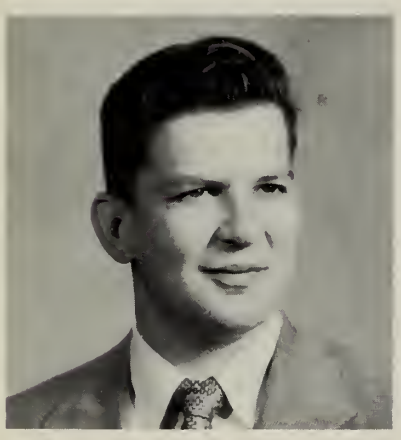

BERNARD DANIEL RUANE
94 Washington Street, North Easton

Dance Committee 4; Photography Club 1, 2; Andre Club 1, 2, 3, 4; Warrior 2, 3, 4; Intramural Basketball 1, 2, 3, 4; Math Club 4.

"Bernie" . . . an inhabitor of the library . . . one of the big guns on the Stoughton bus . . . one of Coyle's "Galileos" . . . steady member of the Andre Club . . . pressman for the Warrior.

"The newspapers are the world's encyclopedias."

ADRIAN JOHN SAINT
74 Park Street, New Bedford

Dance Committee 4; Yearbook Ad Man 4; Math Club 4.

"John" . . . Arrived at Coyle in his Sophomore year . . . tours around in a "Super 88" . . . frequently seen on the honor roll . . . possesses a quiet sense of humor.

"He had no malice on his mind, nor ruffles on his shirt."

FRANKLIN JOSEPH SANTILLI
147 West Union Street, East Bridgewater

Band 1, 2, 3, 4; Intramural Basketball 1, 4; Football 1; Yearbook Ad Man 4.

"Frank" . . . has a good appetite for "Pizza" . . . always loses his muffler . . . plays a cool licorice stick . . . has a vivid imagination.

"A light heart lives long."

CLASS

WILLIAM ROBERT SCANLON
13 Peck Street, Fall River

Dance Committee 4; Debate 1; Yearbook Ad Man 4.

"Bob" . . . conscientious and unassuming . . . one of Fall River's finer contributions to Coyle.

"He was a gladsome merry man."

PAUL FREDRICK SCULLY
7 Atwood Court, Taunton

Glee Club 4; Dance Committee 4; Basketball 2, 3; Yearbook Ad Man 4; Intramural Basketball 3, 4.

"Skull" . . . one of the Taunton boys . . . a C.Y.O. basketball star . . . can often be seen with "Witty."

"Good humor is the health of the soul."

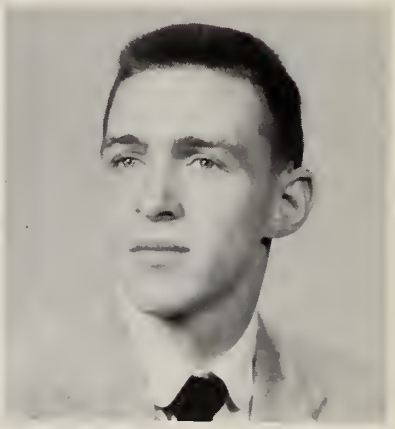

FRANCIS JOHN SHAW
7 Chester Street, Taunton

Dance Committee 4; Program Seller 3, 4; Yearbook Ad Man 4.

"Rick" . . . avid Irish football fan . . . diligent, quiet worker always seen with La Croix and Lane . . . holds a position at the "First National" in Taunton.

"The more a man denies himself the more he shall receive from heaven."

GERALD ALFRED SIMARD
310 Third Street, Fall River

Dance Committee 4; Intramural Basketball 2, 4; French Club 4.

"Gerry" . . . a very friendly and well liked senior from Fall River . . . cheerful . . . happy-go-lucky . . . good student . . . a loyal Coyle fan.

"The cheerful man is king."

JAMES FRANCIS SOUTHWOOD
3 Cedar Drive, Canton

Dance Committee 4; Photography Club 1, 2; Yearbook Ad Man 4; Intramural Basketball 1, 2, 3, 4; French Club 3.

"Jim" . . . hails from the big city of Canton . . . quiet but humorous . . . full of life . . . plans to take up medicine . . an excellent gentleman . . . key figure in the Stoughton rallies.

"Man is the merriest species of the creator."

FRANCIS RICHARD SPADEA
30 Wyoming Avenue, Brockton

Stage Crew 4; Glee Club 3, 4; Dance Committee 4; Yearbook Ad Man 4; Intramural Basketball 4.

"Frank" . . . courteous and gentlemanly . . . shows great talent of auto designs . . . shares the pleasure of Locketti's "merc."

"Enthusiasm is the inspiration of everything great."

WALTER LEO STANFORD
14 Pleasant Street, Mansfield

Ticket Seller 2; Yearbook Ad Man 4; Intramural Basketball 3.

"Leo" . . . one of the Mansfield clique . . . easily recognized by flame jacket; good kid.

"A merry heart goes all the day."

EDWARD FRANK STANTON
205 South Main Street, Attleboro

Dance Committee 4; Intramural Basketball 4; Math Club 4; Yearbook Ad Man 4.

"Ed" . . . joined us in his senior year . . . intramural basketball . . . acquired many friends at Coyle . . . originator of many stories . . . has his eyes set on Boston College.

"Though we knew him briefly we liked him well."

WALTER ALLEN STUART
174 Elm Street, North Attleboro

Scholastic Monogram 2; Band 1, 2, 3, 4; Band Monogram 4; Dance Committee 4; Yearbook Ad Man 4; Intramural Basketball 1, 2; Math Club 4.

"Stu" . . . spends his summers cleaning golf balls in Attleboro . . . honor roll member for four years . . . plays a fine bass horn in the band . . . tells a good joke.

"By the work, one knows the workman."

EDWARD JOSEPH SWEENEY
385 Cohannet Street, Taunton

Dance Committee 3, 4, Chairman 3; Photography Club 1, 2; Archery 1; Review 4; Yearbook Ad Man 4; Intramural Basketball 1, 2.

"Ed" . . . a major factor of the success of the Junior Prom . . . exercised school spirit plus . . . zealous worker on the Review . . . smart dresser.

"Sunny disposition is the very soul of success."

FRANK SZYDLOWSKI, JR.
92 Lonsdale Street, Fall River

Glee Club 3, 4; Dance Committee 4; Football 2; Yearbook Ad Man 4; Intramural Basketball 1, 2, 4; Math Club 4.

"Syd" . . . lends his strong voice to the Glee Club . . . never late for lunch . . . authority on boats . . . an amiable chap.

"Agitation is the atmosphere of the brains."

MARIO ALBERT TAVARES
252 South Street, Raynham

Dance Committee 3, 4; Debate 1, 2; Declamation 1, 2; Bronze Medal 1; Oratory 3, 4; Art Club 4; Andre Club 4; Review 4; Yearbook Ad Man 4; Intramural Basketball 1, 2, 3, 4; Math Club 4.

"Chico" . . . an active orator . . . lives till he can own a Ferrari . . . noted for his artistic talents, shown by the Review . . . pleasing personality.

"Wit is the salt of conversation."

JOHN ROBERT TEIXEIRA
2 Pond Street, Norton

Glee Club 1, 2, 3, 4; Dance Committee 4; Football 1, 2, 3; Yearbook Ad Man 4; Intramural Basketball 1, 2, 3; Math Club 4.

"Tex" . . . sharp dresser . . . member of Norton Corps . . . added his voice four years to the Glee Club . . . participated in intramural basketball and football contests.

"Happiness is the supreme object of existence."

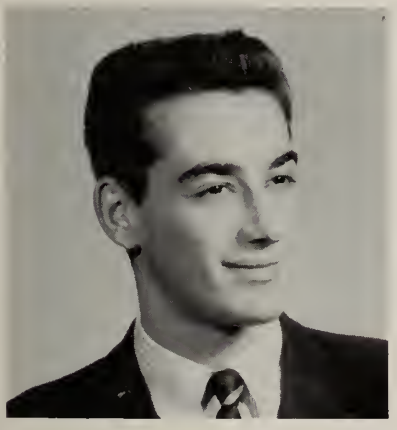

EDWARD THOMAS
1918 South Maine, Fall River

Glee Club 1, 4; Dance Committee 4; Football 2, 3; Yearbook Ad Man 4; Intramural Basketball 1, 4; Spanish Club 3.

"Ed" . . . a hilltopper from Hill City . . . travels with McKenny . . . a loyal backer of Coyle activities . . . cheerful and fun-loving.

"Good humor is one of the best articles of dress that one can wear in society."

WILLIAM J. THOMAS
409 Centre St., Bridgewater

Band 2, 3, 4; Band Monogram 4; Swing Band 4; Intramural Basketball 2, 3, 4.

"Bill" . . . member of the brass section of the band . . . active intramural player . . . quiet and deliberate.

"He deserves praise who does not what he may but what he should."

SENIOR

JOHN STEPHEN TOKARZ
1546 Riverside Ave., Somerset

Andre Club 3, 4; Yearbook Ad Man 4.

"Tok" . . . small in stature but big in spirit . . . from New England's fastest growing community . . . fascinated by the slide rule . . . dependable and industrious.

"Reserve is the truest expression of respect towards those who are its objects."

GERALD MICHAEL TRAINOR
2 Grove Street, Fall River

Football 3; Basketball 1; Review 4; Intramural 2, 3, 4; French Club 3.

"Gerry" . . . an excellent owner of a spirited jesting character . . . a skilled typist on the Review . . . pet peeve "period four."

"And everywhere he went his fame was high."

JOSEPH FRANCIS WALSH
11 Hodges Ave., Taunton

Class Officer 2, 3; Band 1, 2, 3, 4; Swing Band 4; Dance Committee 3, 4; Basketball 1, 2, 3, 4; Basketball Monogram 3, 4.

"Smokey" . . . gained notoriety as a basketball player . . . proven a leader as a class officer . . . an important factor in the band . . . frequently seen at the C.Y.O.

"Fields are won by those who believe in winning."

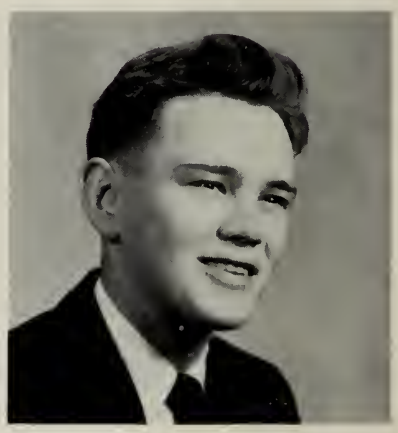

RICHARD F. WEAVER
17 Athol St., New Bedford

Band 1, 2 3, 4; Band Monogram 4; Dance Committee 4; Golf 1; Photography Club 1; Intramural Basketball 1, 2, 3, 4; Math Club 4.

"Doodles" . . . hard working member of the band . . . says much in few words . . . intramural basketball partaker . . . quiet personality . . . neat dresser.

"Music is well said to be the speech of angels."

ROBERT WILLIAM WHALEN
8 General Cobb Street, Taunton

Class Officer 1; Glee Club 1, 2, 3, 4; Intramural Basketball 1, 2, 3, 4; Yearbook Ad Man 4.

"Bob" . . . holds tenor section together in the glee club . . . eager to have fun . . . staunch intramural player.

"The great and only serious business of life is to live happily."

ROBERT HOWARD WHITTEMORE
33 Kelley Street, Taunton

Football Monogram 3, 4; Baseball 2, 3, 4; Baseball Monogram 2, 3, 4; Basketball 1, 2, 3, 4; Basketball Monogram 3, 4; Dance Committee 4; Yearbook Ad Man 4.

"Whit" . . . The Taunton clique chauffeur . . . easy to know, but hard to forget . . . excels in all three sports . . . CYO baseball champ.

"Whatever is popular deserves attention."

MICHAEL CHRISTOPHER ZAJAC
20 Emery Street, New Bedford

Dance Committee 4; Ad Man 4; Intramural Basketball 1, 2, 3, 4.

"Mike" . . quiet and very pleasing personality . . . boosted all Coyle activities although he could not participate in them . . . true qualities of a gentleman.

"A good disposition is more valuable than gold."

MAXIMA CUM LAUDE

DONALD BOWEN
CHARLES GUILLETTE
EDWARD COYLE
FRANCIS MCGARRY

MAGNA CUM LAUDE

WILLIAM MARTIN
WILLIAM OGDEN
PETER CURRAN
DAVID BOWEN
FRANCIS BOUCHER
WALTER STUART
PAUL GRIFFITHS
GERALD TRAINOR
PETER MULLEN
HARVEY HAMEL
ROBERT GUILLETTE
ROBERT KELLEY
ROBERT MENARD

CUM LAUDE

STEPHEN KAMIONEK
JAMES ANTOSCA
JOHN MURPHY
DONALD RICKETTS
LEONARD ROBERGE
ROBERT CLERC
JAMES KEPPLE
FRANK SZYDLOWSKI
ROBERT SCANLON
GERALD LARIVIERE
JOSEPH LANE
PAUL BEAUVAIS
PAUL MAHONEY
RICHARD POULIN
RICHARD MURPHY

SENIOR

STANDOUTS

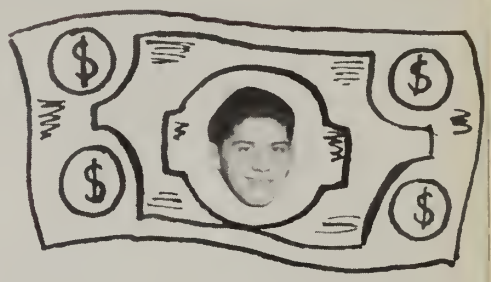

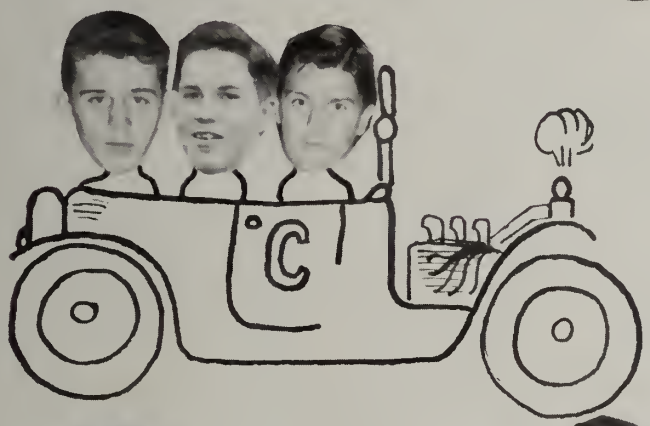

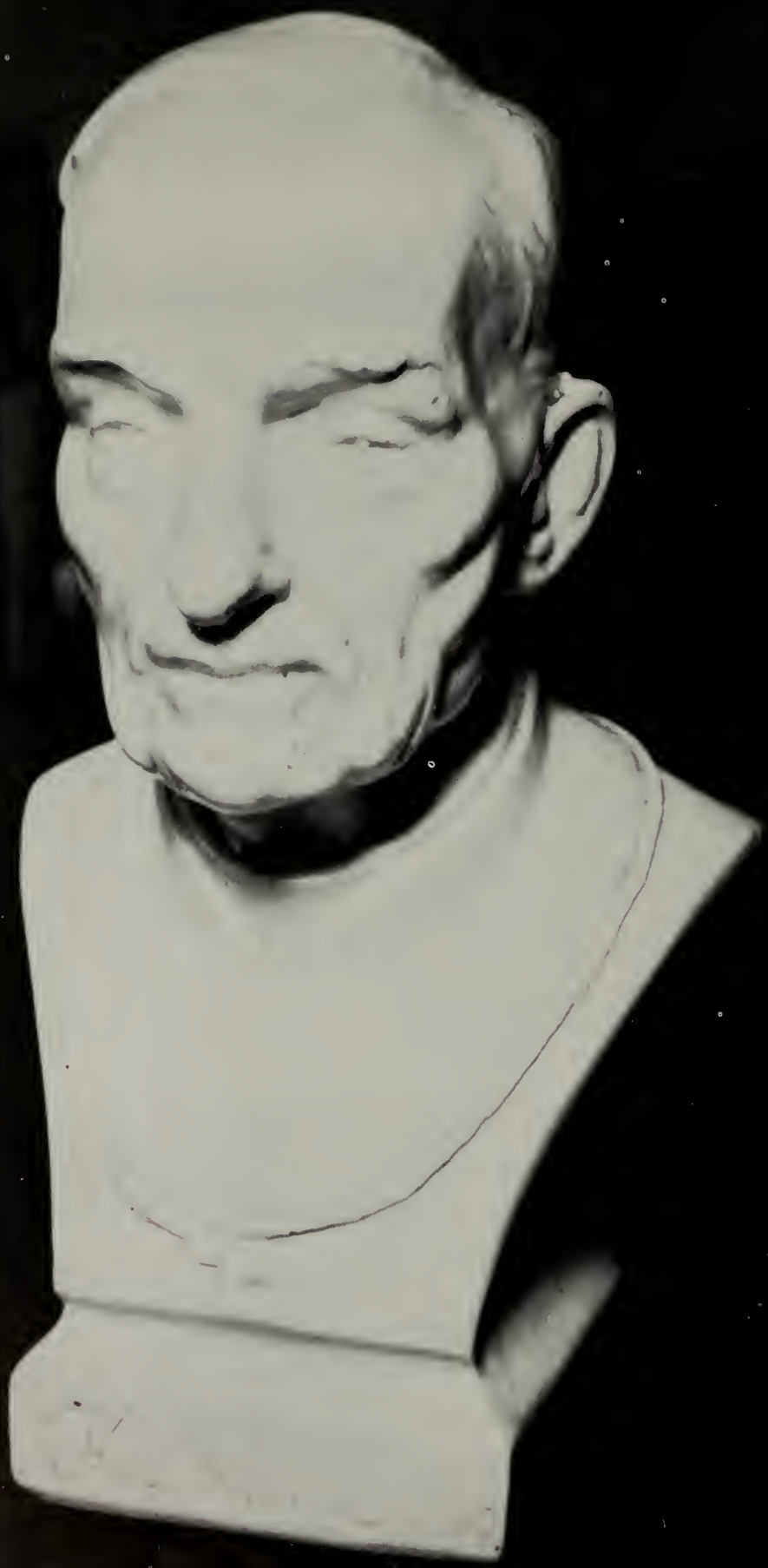

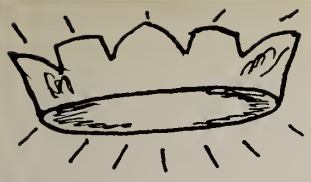

Junior Class

1957

W. CHAPMAN
President

R. MORRIS
Vice President

R. GAULIN
Secretary

G. DESMARAIS
Treasurer

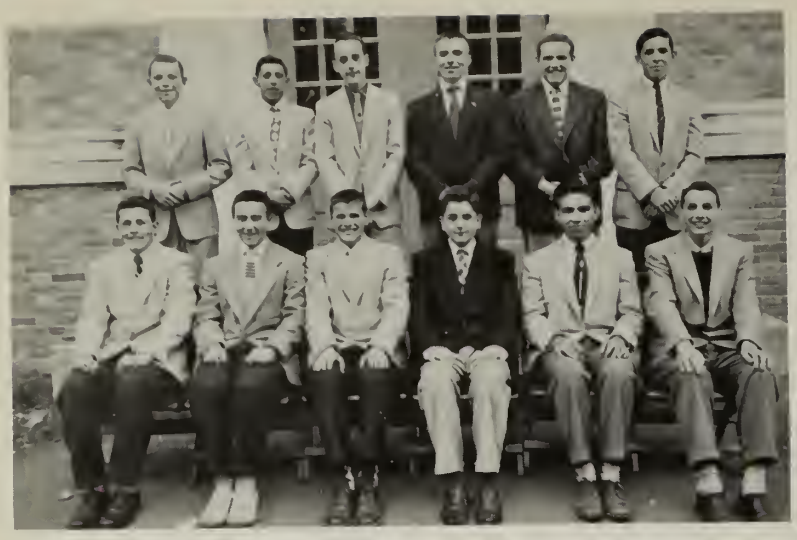

First row, left to right: R. Rec, P. Perra, R. Dussault, R. Riley, R. Gonsalves, P. Martin. Second row: R. Thibert, L. Mendes, J. Gay, P. Lewis, F. O'Boy, R. Aranjo.

19

First row, left to right: P. LaFrance, G. Tormey, W. Sroczinski, P. Lewis, R. Soucy, R. Ahern. Second row: S. Bowen, R. Bellonzi, F. Fontneau, P. Morris, K. Carrier, P. Shachoy.

First row, left to right: P. Mailloux, D. Cleyland, N. Bourassa, D. Perrault, G. Harkins, A. Yelle. Second row: R. Tracy, G. Robbins, R. Courcy, F. Norton, J. Witengier, H. Foley.

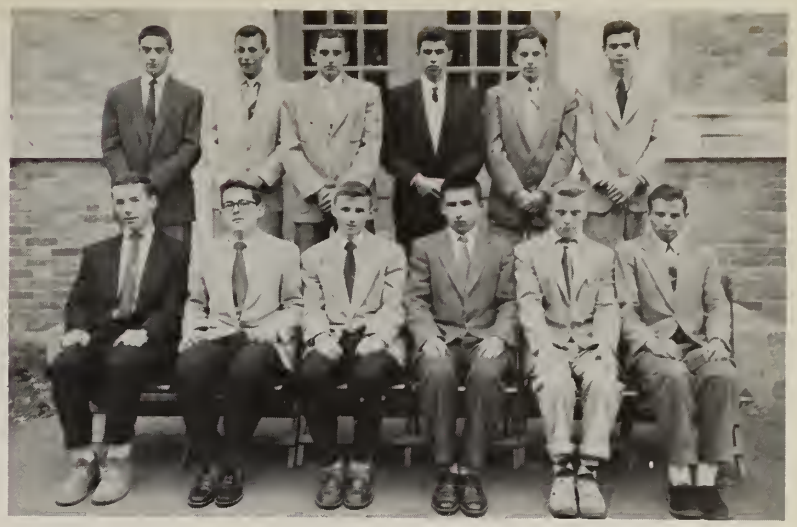

First row, left to right: K. Cottrell, H. Bruce, C. Lorden, L. Arieta, P. Kelley, R. Nacaula. Second row: R. Granito, R. Avila, W. Clemmey, R. Goncalo, E. Silvia, R. Duarte.

First row, left to right: L. Emond, L. Mendes, F. Hoffmann, P. Perra, T. Murphy, T. Taylor. Second row: W. Carter, T. Schofield, F. O'Boy, E. Walsh, R. Rec, R. Morris.

57

First row, left to right: R. Patriani, W. Chapman, B. McCann, M. Gallacher, W. Otis, P. Lyons. Second row: J. Mullins, R. Wells, J. Flynn, P. Gatanti, D. Lowney, T. Garvey.

First row, left to right: J. Travers, T. Saunders, D. Driscoll, T. Moitoza, P. LaVault, W. Camara. Second row: J. Miranda, R. Abati, M. Mahoney, G. Desmarais, R. Brezinski, P. Marcille.

5

First row, left to right: P. Denis, H. Carolan, J. Brassard, J. Ferreira, J. White, P. Cardoza. Second row: D. Burton, R. McGrath, A. Paille, G. Coleman, R. Kelleher, J. Donovan.

7

First row, left to right: R. Hoffman, D. Perdigao, R. Gaulin, L. Desrosiers, E. O'Brien, C. Kiley. Second row: F. O'Regan, J. Donahue, N. Mendoza, R. Dusseault, J. Larzas, J. Lowney.

Sophomore Class

R. FRECCERO
President

D. DETHOMAS
Vice President

S. TURKALO
Secretary

S. KOSS
Treasurer

First row, left to right: R. Reilly, J. Ricketts, T. Cushman, R. Murphy, A. Porier, F. Tabak. Second row: A. Correia, G. Gouvia, J. Murphy, J. Driscoll, W. Driscoll, D. Cardin, K. Meyer.

1 9

First row, left to right: J. Rego, J. Raposa, R. Rebello, R. Guilette, L. Conroy, J. Collins. Second row: T. Cummings, R. Demers, D. Bunavicz, E. Correia, B. McManus, M. Coughlin.

First row, Left to right: R. Loew, E. Smith, D. Lowney, J. Crowley, R. Bishop, D. Qualters. Second row: L. Morin, D. Yelle, D. Ryan, D. Hutchinson, D. Gracia, J. Haggerty, F. Longo.

First row, left to right: J. Fitzgibbons, N. Sharkey, R. Welch, D. White, P. Schriever, P. Sullivan. Second row: P. Loranger, N. Racine, C. White, D. Stuart, F. Jones, P. Levis.

5

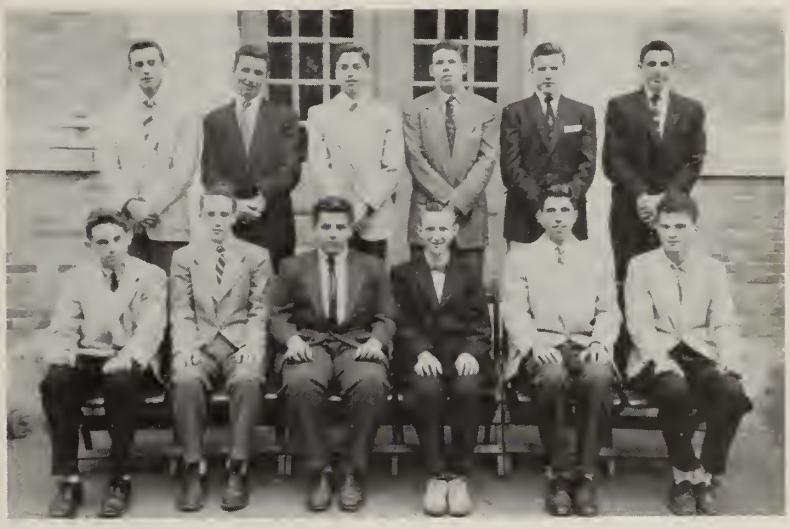

First row, left to right: T. Wynn, D. McMorrow, S. D'Arruda, M. St. Pierre, F. Rezendes, C. Donovan. Second row: F. Bartek, J. Coogan, J. Carvalho, E. Cunniff, R. Legere, H. Aubut.

8

First row, left to right: W. Precourt, C. Trainor, C. Cote, F. Fitzsimmons, D. George, J. Bacigalupo. Second row: G. Arguin, W. Hughes, D. Grant, G. Costa, D. Nerney, P. Sullivan, K. Welch.

First row, left to right: R. Boyer, R. Sears, D. Nichols, R. Poyant, J. Lariviere, R. Maigret. Second row: P. Lubas, R. Couto, R. Grace, W. Purdy, H. Forcier, P. Frazier, L. McAdams.

19

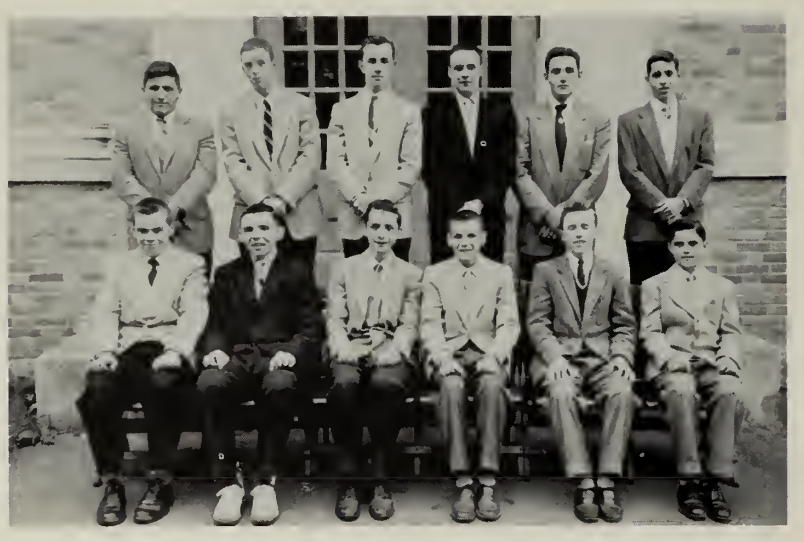

First row, left to right: P. Dooley, W. Devereaux, D. Dandurand, C. Riendeau, R. Desrosiers, J. Corbett. Second row: M. Barber, T. Quinn, J. Bennett, R. Riendeau, P. Alves, P. L'Archevesque.

First row, left to right: J. Dubena, L. Pepin, F. Bearse, P. Menard, A. Mulhern, R. Laine. Second row: J. McNamara, J. Lima, R. Lima, K. Perry, G. Souza, E. Thoman, P. O'Leary.

First row, left to right: M. Nolan, A. Bagge, R. Schriever, R. Freccero, D. McDermott, W. Bielawa. Second row: J. Lewis, S. Turkalo, D. Robistow, P. Judge, R. Greco, R. Clark, W. Mazzoleni, T. Robbins.

First row, left to right: D. DeThomas, F. McAuley, J. Kennedy, R. McMorrow, P. Fraga, E. Dillon. Second row: A. Correia, S. Koss, J. Harrington, J. Owen, C. Hallahan, D. Sullivan.

58

Freshman Class

1959

P. GAZZOLA
President

E. BOYLE
Vice President

J. DALEY
Secretary

J. ZAWACKI
Treasurer

1

First row, left to right: C. Pimento, A. Costa, B. Curtis, R. Levesque, K. Charlton, R. Seneca. Second row: W. McAloon, E. Oneil, D. Pontes, G. Curran, R. Sweet, G. Freitas.

9

First row, left to right: E. Boyle, R. Mattos, D. Trucchi, D. Carmichael, C. McEachern, T. O'Brien. Second row: R. Gamache, J. Campeau, R. Fay, F. Pino, F. Antosca, J. Vicino.

First row, left to right: E. DeChellis, H. Mathieu, E. Lahrecque, W. Orsi, R. Mattos, W. Murphy. Second row: J. Madigan, T. Hanford, P. McCaffrey, S. Roach, R. Yelle, J. Robertson.

First row, left to right: R. Webster, E. Kaloust, J. McCabe, R. Pothier, G. Tomase, P. Frazier. Second row: L. Asack, F. Pagnini, R. Munier, R. Hall, T. Bourne, P. Boivin.

5

First row, left to right: J. Levis, R. Connelly, R. Blackader, R. Verrier, G. Caron, J. Boyle. Second row: J. Edwards, A. Poirier, J. Dutra, R. Houde, H. White, W. Silva.

9

First row, left to right: P. Simonetti, R. Desrosiers, R. Bettencourt, R. Graney, D. O'Brien, D. Taylor. Second row: C. Martin, R. Boardman, C. Hoye, S. Hewey, T. Cunniff, J. Noone.

First row, left to right: A. Norden, J. Borges, M. O'Hearne, L. Legace, R. Cazemiro. Second row: A. Jolin, J. Rausch, M. Demers, D. Paquin, R. Brouillette.

1 9

First row, left to right: J. Hanieski, C. Sylvia, R. Lukaszewski, P. Trucchi, J. Czekanski, J. Kerrigan. Second row: M. Fales, E. Teixeira, L. Colbert, R. Fagen, J. O'Connell, P. Sheehan.

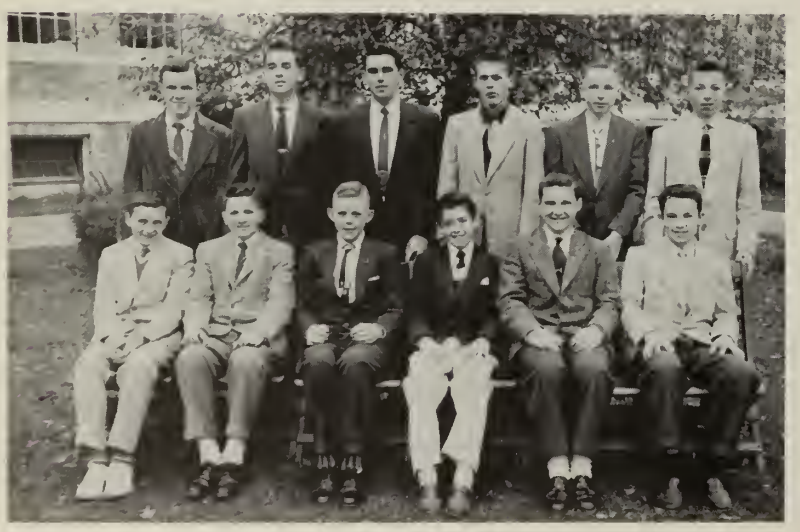

First row, left to right: J. Morrissey, J. Conlon, D. McKinney, J. Dooley, L. McGovern, T. O'Keefe. Second row: T. Mikulis, R. Stefanik, M. Branzell, R. Desrosiers, J. Byrne, B. Bird.

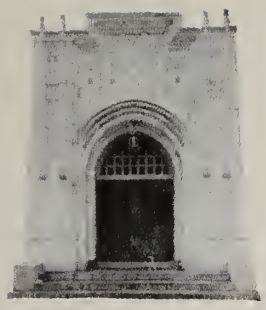

First row, left to right: R. St. Germain, P. Wilkey, A. Gibbons, H. Wheeler, A. Donovan, F. Clynes. Second row: E. Lake, S. David, H. Taft, R. Gitchell, J. Zawacki, J. Cross.

5

First row, left to right: D. O'Rielly, K. Ryan, R. Nelson, L. Lo'Homme, G. Studley, F. Fanning. Second row: D. Erwin, H. Briand, A. Clemmey, T. Unsworth, P. Gazzola, J. Deausereau.

9

First row, left to right: G. Studely, F. Clynes, P. Wilken, H. Wheeler, A. Gibbons, J. Zawacki. Second row: J. Deansereau, A. Donovan, T. Unsworth, P. Gazzola.

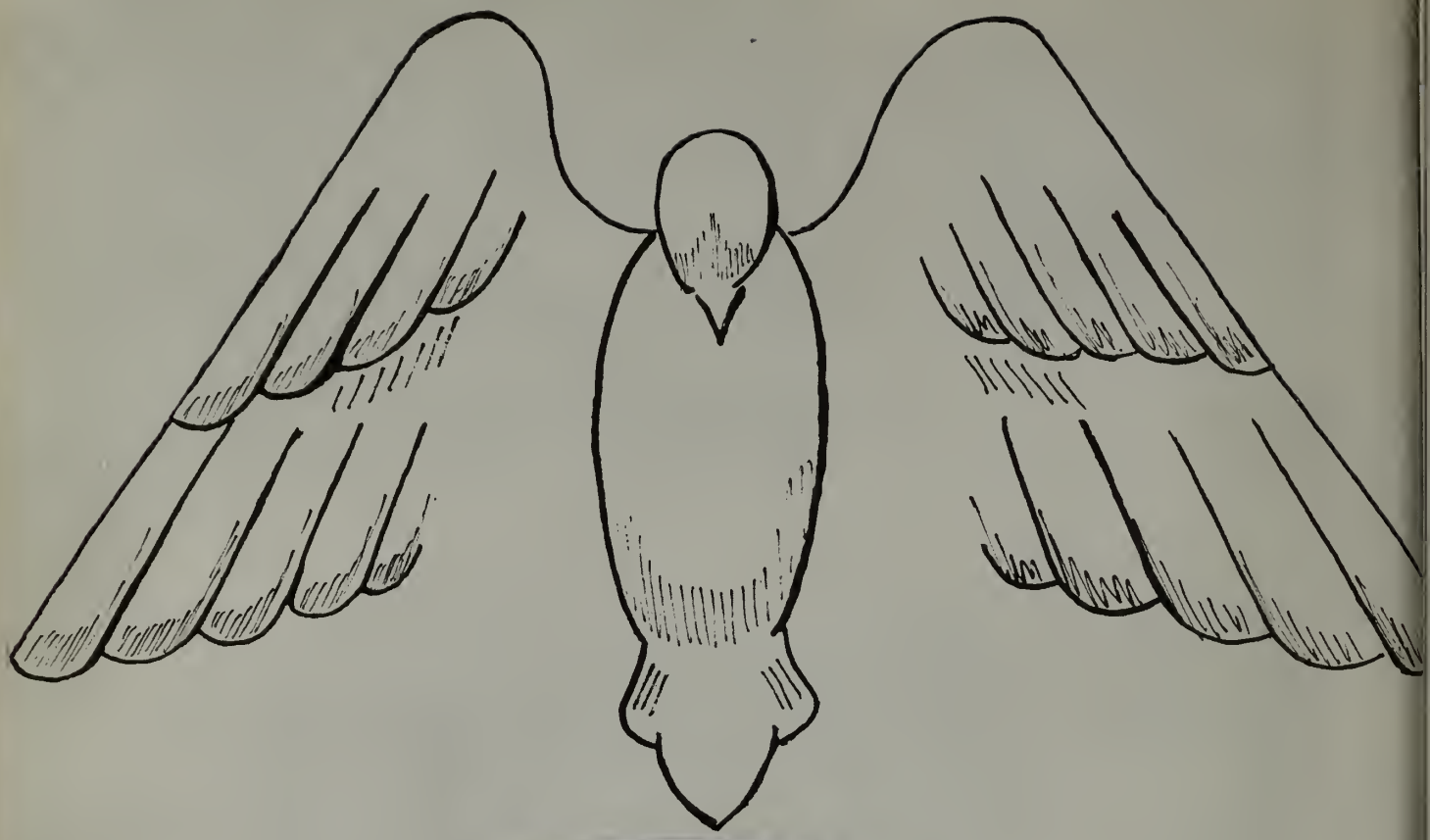

I
II
III
IV
V
VI
VII
VIII
IX

RELIGION

"What does it profit a man to gain the whole world and suffer the loss of his soul." This familiar quotation has its special place at Coyle; for here, through the integration of academic, technical, and religious activities the Coyle student is brought to a fuller understanding of the part he is to play in the world and is given a proper sense of values which will later stand as the perfect criterion for his future actions. Undoubtedly, the most important element in the education of the whole man at Coyle is that part of the curriculum which brings him in closer unity with God, namely the Religion class, the annual retreat, and the other religious activities which play such an essential role in his development.

"In silence and quiet the devout soul maketh progress . . . for thou canst not both attend to Me and at the same time delight thyself in transitory things." During the retreat we are in close contact with our Maker at all times. Last year under the direction of Fr. Joseph McGlade, S.S.C. of the Columban Fathers, Coyle students withdrew mo-

mentarily from the distractions of the world to examine themselves in their relationship with God and to plot a course of life which will prove their love and gratefulness as recipients of these gifts of Divine Life. The three days terminated with the imparting of the Papal Blessing followed by Benediction of the Most Blessed Sacrament.

BRO. THOMAS C.S.C.

To further the purpose of the Andre Club, namely to foster and stimulate vocations, Bro. Thomas once again made plans to visit monasteries to give the boys a first hand opportunity to view the life of a religious. In February the Andre Club witnessed an ordination at St. Mary's Cathedral in Fall River.

First row, left to right: R. Soucy, J. Ferreira, G. Frendenberg, J. Tokarz, J. Brassard, A. Cardoza. Second row: R. Kelleher, J. Miranda, P. Gatanti, R. Clerc, G. Driscoll, J. Witengier, C. Donovan, J. Birch. Third row: G. Coleman, B. Ruane, G. Carey, J. Kepple, R. Duquette.

Students of St. Mary's and Coyle at mass.

The chapel in the Brother's house.

The manger scene exemplifies the true Christmas spirit.

Father Galvin speaking at the Vocational mass.

During the month of October the oratory was set up to provide an opportunity for devotion to the Blessed Mother.

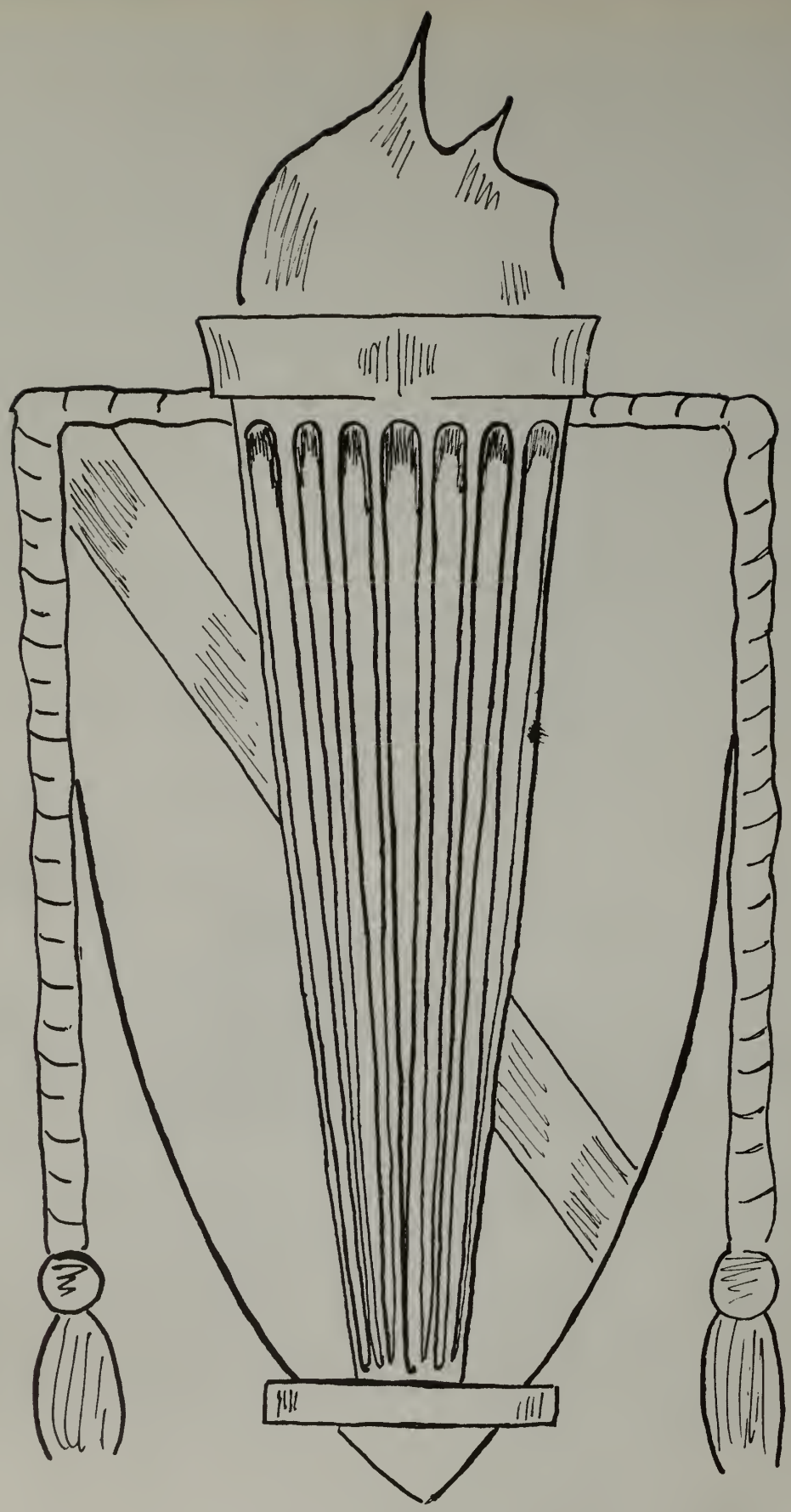

STUDIES

The education that the Coyle student receives is primarily concerned with producing a Catholic man whose life reflects that of Jesus Christ. This religious training coupled with the other studies incurs sacrifice and requires increased efforts. With Fortitude we are guided and assisted along the roads to truth, unimpeded by the many false and evil principles of selfish men in the world today. Here the student is prepared to enter his state in life abiding with the natural law as set down by the Creator.

Problems of profit and loss are worked out by Mr. Burns in bookkeeping class.

Mrs. Scanlon conducts a lesson on Shakespeare during fifth period English.

Brother Eudes conducts his fifth period religion.

Brother Eldred explains the difference between an adjective and an adverbial phrase.

Brother Joseph's religion class pays strict attention.

Brother Victorian overseeing his students as they prepare for a quiz.

Brother Alfred explains the XYZ Affair to his U. S. History Class.

Now as for the ratified consummated marriage.

Mr. Almeida performs experiment for his students.

The future builders of America.

Latin students review gerunds with the guidance of Brother Quentin.

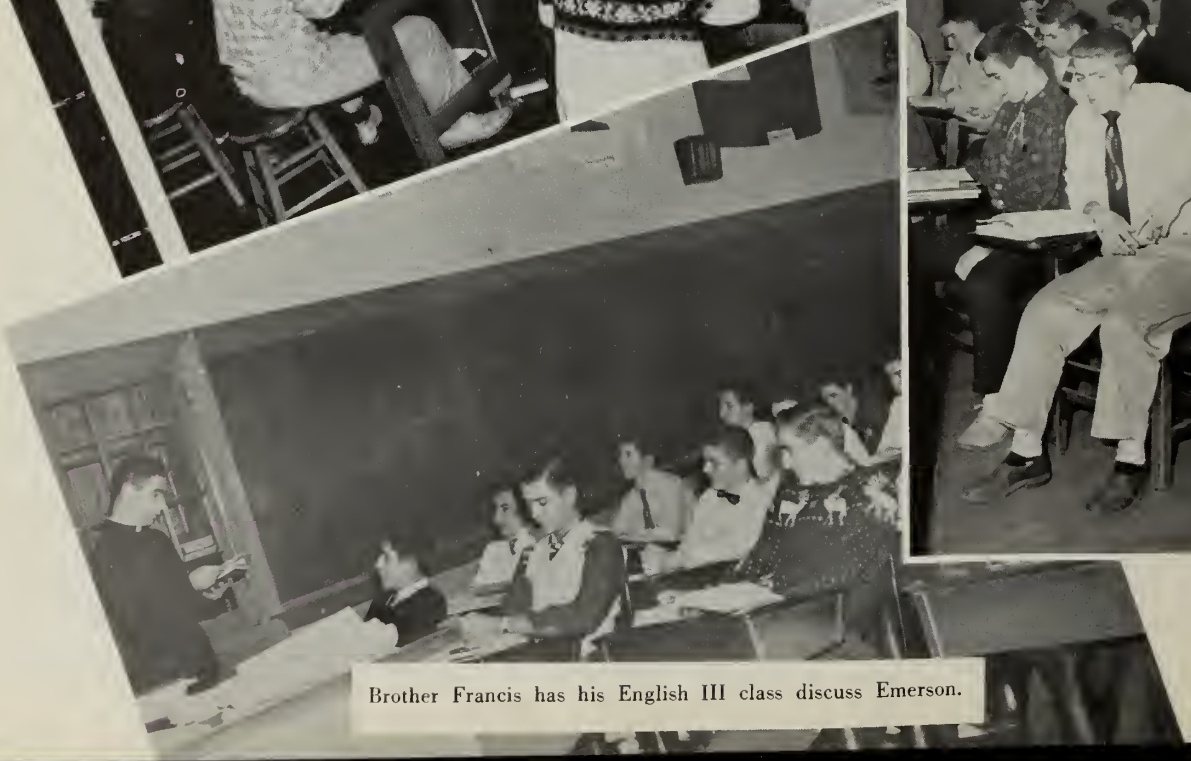

Brother Francis has his English III class discuss Emerson.

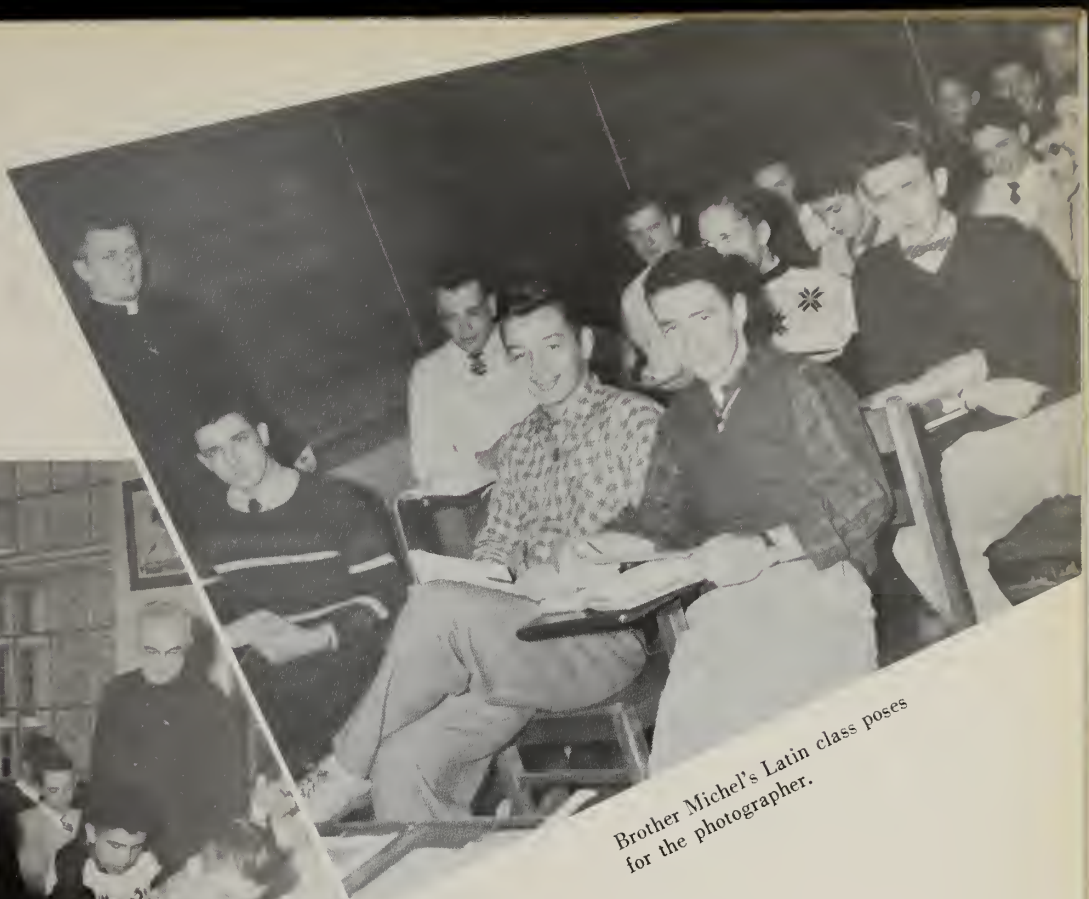

Brother Michel's Latin class poses for the photographer.

Advanced algebra class working out equations.

What's the answer to that one?

Physics is a contradiction. You sit still and figure speed.

Students engrossed in homework under direction of Brother Philip.

Turner la page a lecon dix-huit.

Brother Michel conducts a class in Caesar's triumph.

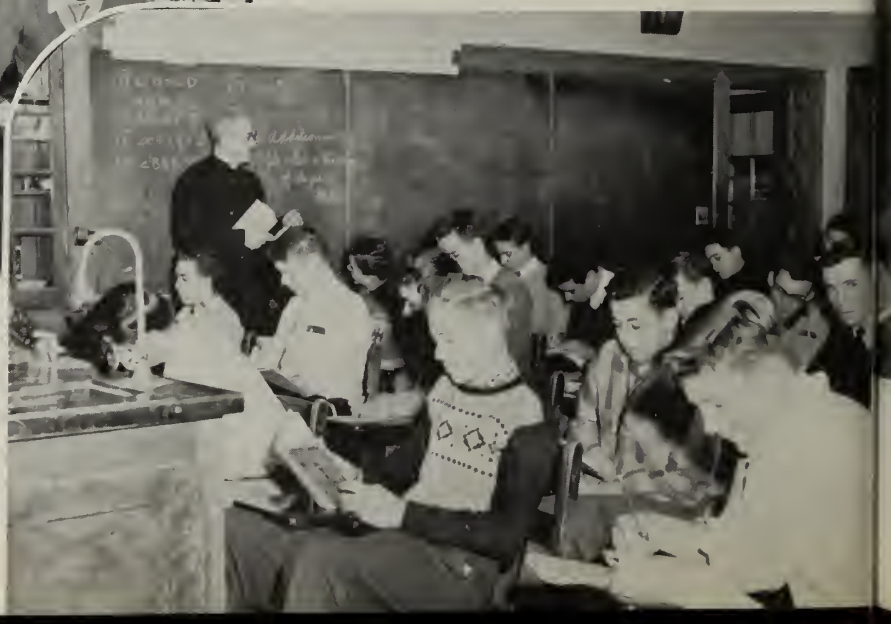

"I know it; why don't you?"

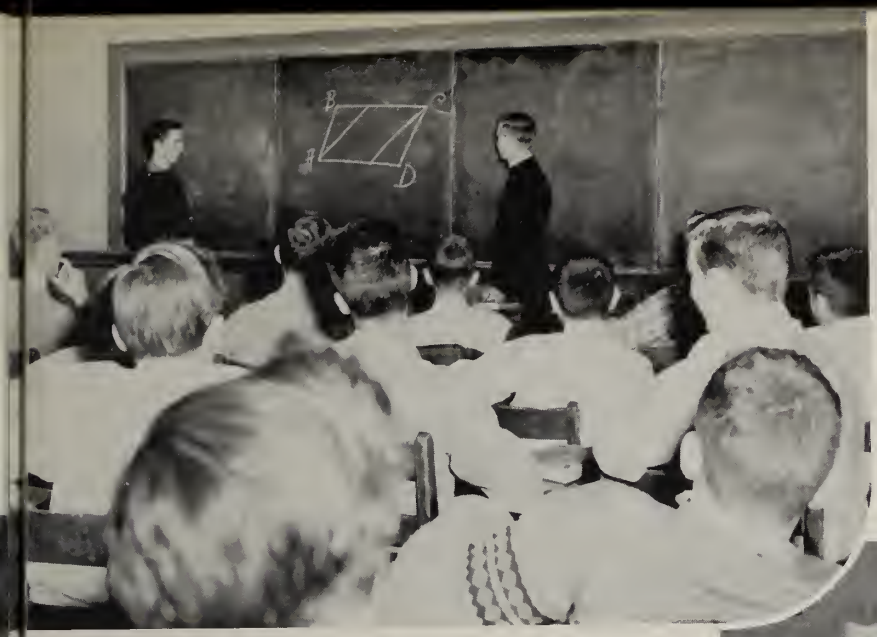

Who's stumped?

A watchful eye.

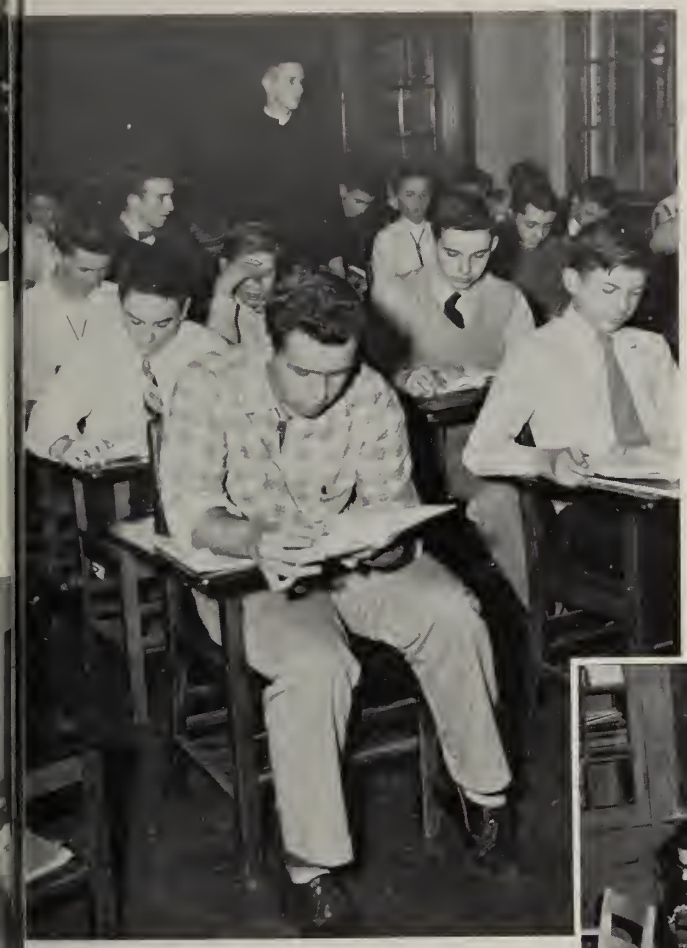

Coogan recites his homework in Latin II as Brother Michel watches on.

Brother Philip shows the sophomores the technique of analyzing a sentence.

Students outline a few pages for Mr. Cashin's history class.

Brother John questions the students about the theological virtues.

Students give their undivided attention to Brother Christian.

Brother Quentin gives fundamentals in Latin I.

Brother Christian's algebra I class.

Mr. Scanlon's study period delving into homework.

All right! Start studying!

Is EVERYONE paying attention in Latin I?

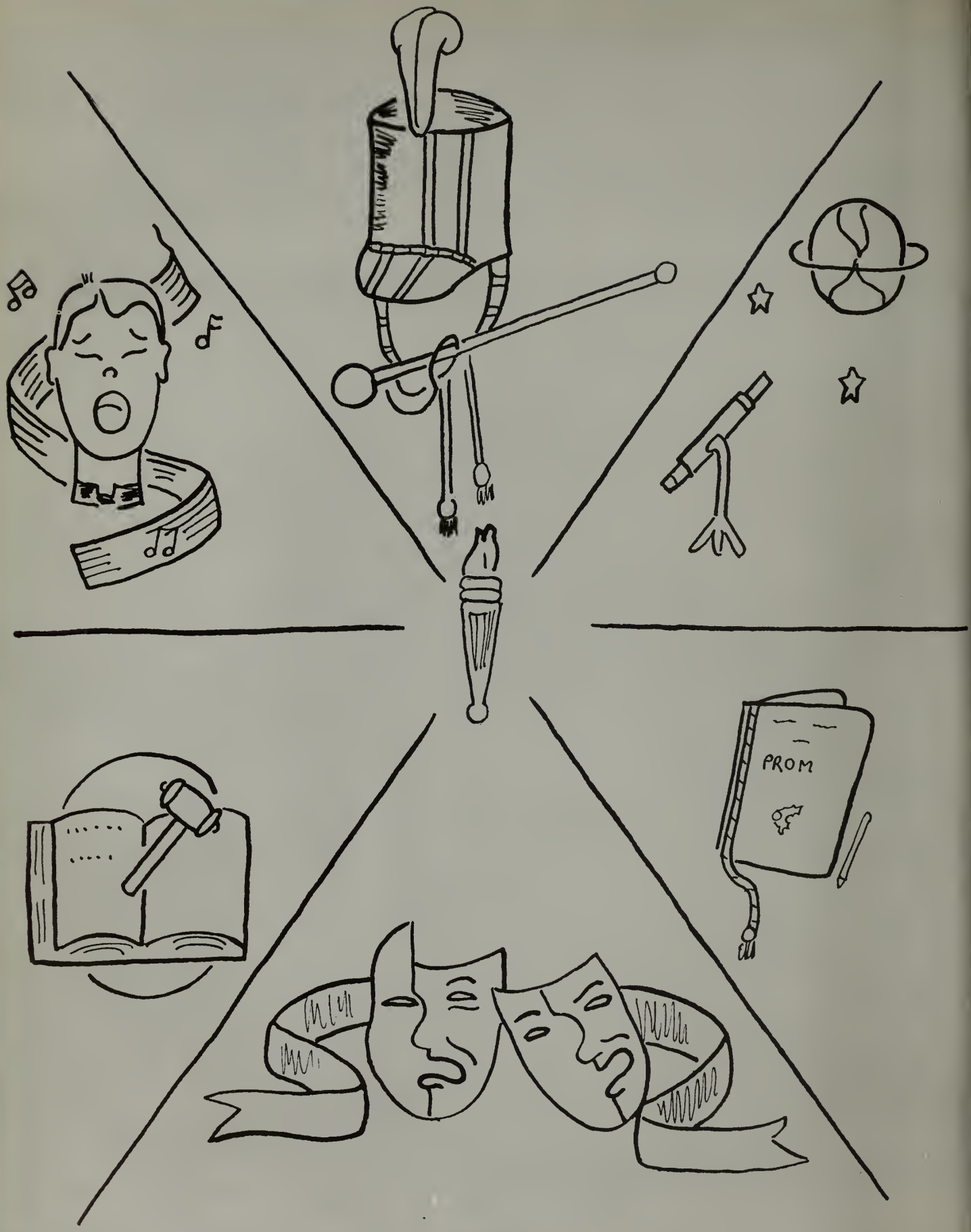
PROM

SOCIAL

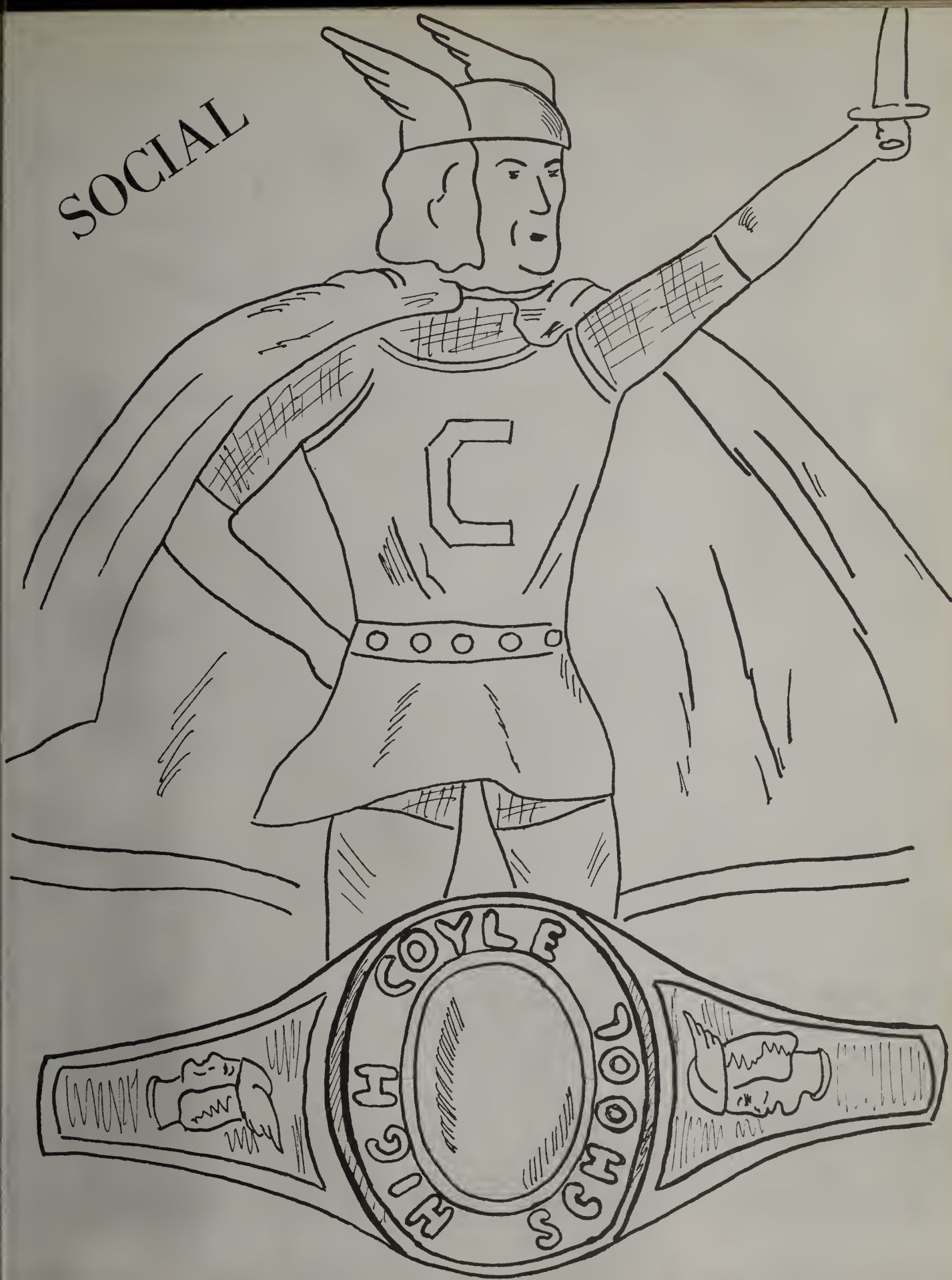

"We have a certain debt of equity, namely that we behave pleasantly to those among whom we dwell."

St. Thomas Aquinas

JUNIOR PROM

Left to right: R. Morris and B. Burke, F. Norton and E. Talent, T. Taylor and C. Smith, P. Shachoy and M. Doyle.

The Tuesday following Christmas saw one hundred and three couples, the majority of which were seniors, and juniors, dancing to the music of the Sentimentalists amid a unique representation of the theme "Snow White and the Seven Dwarfs."

An extra round of applause is most certainly in order for T. Taylor, F. Norton, and R. Morris who, with the cooperation from the class officers and the junior class, put forth a laudable production which compared favorably with those of other years.

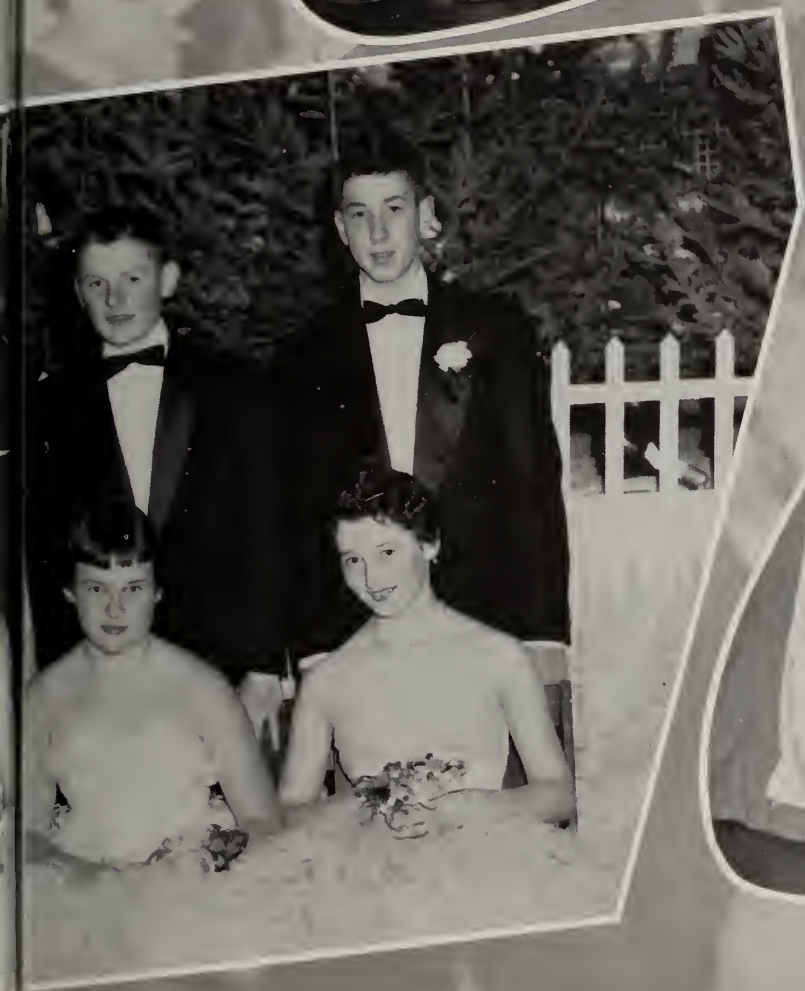

SENIOR PROM 1955

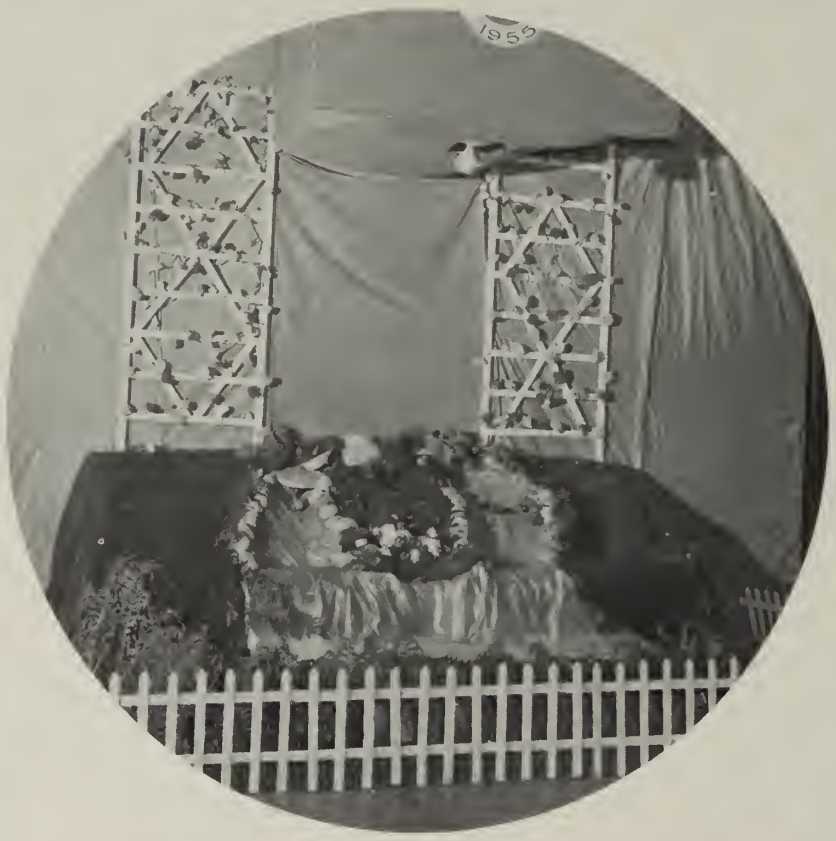

Coyle Warrior

Brother Joseph C.S.C.
First row, left to right: T. Taylor, R. Maigret, G. Fredenberg, A. Cardoza, D. Perdigao. Second row: B. Ruane, J. Miranda, F. McGarry, R. Murphy, B. Robistow, J. Coleman.

The Warrior, this year supervised by Brother Joseph C.S.C., again continued to publish a fine newspaper relating the life in and around Coyle to the student. The paper was in monthly editions and attracted the interest of the students, and also supplemented their education with a knowledge of the functions of various activities and societies in the school. George Fredenberg, a member of the senior class, together with his associates worked laudably in bringing this feature to all of us at Coyle.

YEARBOOK STAFF

Editors Donald Bowen and Bill Martin

Brother Francis C.S.C., the 1956 Review *Advisor*, who assumed this position as a beginner this year, performed in a capacity truly equalizing him to an experienced veteran in such a task involving great responsibilities.

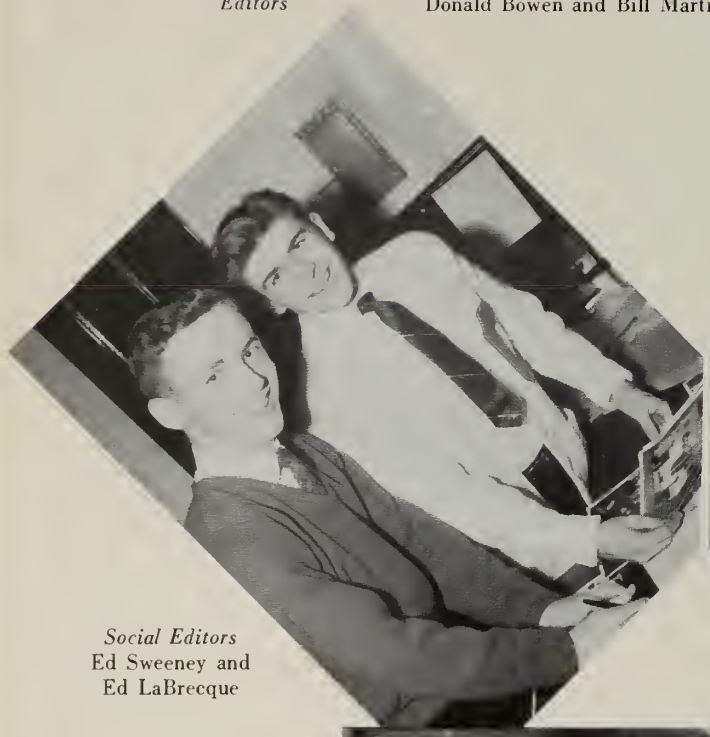

Social Editors
Ed Sweeney and
Ed LaBrecque

Sports Editors
Ed Coyle and
Frank Donahue

The 1956 Review Staff has worked diligently since September in editing this annual. A great deal of strenuous effort has been put forth in endeavoring to create an interesting and original book. Operating as a team we have greatly benefited from this enterprise; aggregating ideas and knowledge; functioning on the principles of a business contract. Our compensations and joys are not dimmed by our prescience of the finished product but rather intensified through the satisfaction and elation of an illustrious accomplishment.

Literary Editor Frank Boucher

Literary Editor Frank Boucher and two of his assistants.

Art Editor
Mario Tavares

Business Manager
James Brennan

Staff Photographers
James Doyle and
George Tormey

The staff busy at work.

Coyle

OFFICERS

R. DeLuca, G. Lariviere, P. Curran, R. Poirier, G. Gasson, J. Buzcek.

Band

First row, left to right: F. Cazemiro, H. Qualters, G. Lariviere, P. Lewis, P. Curran, D. Qualters, R. Bishop, A. Poirier, R. Poirier, J. Conlon, R. Gaulin, R. Weaver, D. Casey, D. Bunavicz, G. Tormey, F. Santilli, R. DeLuca. Second row: J. Kennedy, G. Caron, J. Dutra, J. Cross, R. Gamache, E. Labrecque, D. Berthiaume, D. Lowney, Drew McKenney, C. Riendeau, D. Bowen, E. Smith, R. Rebello, P. Croteau, R. Ahern, N. Sharkey, R. Donley. Third row: F. Gasson, M. Fales, R. Hall, P. Shachoy, C. Trainor, J. Judge, W. Thomas, D. Bruce, J. Doherty, R. Gonsalves, J. Walsh, E. Barret, J. Buczek, G. Driscoll, J. Lowney, W. Stuart.

The Coyle Band, still under the capable guidance of Brother Eldred C.S.C., has once again displayed the quality and outstanding musicianship that has long been characteristic of the Coyle Music Department. The band took a prominent part in the football pep assemblies; marched with snap and precision on the gridiron and lent their talents in the creation of the seasonal spirit during the Christmas assembly.

Glee Club

First row, left to right: P. Sullivan, M. Gallacher, R. Grace, F. Boucher, R. Gendron, M. Mahoney, C. Martin, R. Morris. Second row: P. Pomfret, K. Meyer, R. Almeida, G. Desmarais, R. Menard, R. Whalen, N. Bourassa, A. Cardoza, D. Pontes, E. Gianetto, F. McGrath, J. Flynn, P. Lyons, P. Perra, P. Scully, G. Souza, E. Thomas, R. Pendrake. Third row: R. Bettencourt, R. Clark, W. Mazzoleni, D. Cardin, F. Sydlowski, R. Bergeron, J. O'Leary, H. Morris, F. Mack, A. Correia, L. Roberge, J. Brennan, B. Birmingham, F. Halpin, F. Spadea, R. Couto, J. Driscoll, F. McMenamy, J. Lane, R. Duquette, J. Texeira, E. Reardon.

R. Pendrake, T. Norris, F. Boucher, P. Pomfret, J. Texeira.

OFFICERS

This year, as in the past, the Coyle High Glee Club made a showing for which only praise was heard. Symbolic of the attitude of its listeners, the Glee Club was presented a plaque by the Clover Club of Fall River in recognition of its outstanding achievement. The success of the major musical event of the year proves the Glee Club worthy of merit. At the Annual Spring Concert were exhibited the musical talent and coordination of the Glee Club under the direction of Brother Eldred, C.S.C.

SPRING CONCERT

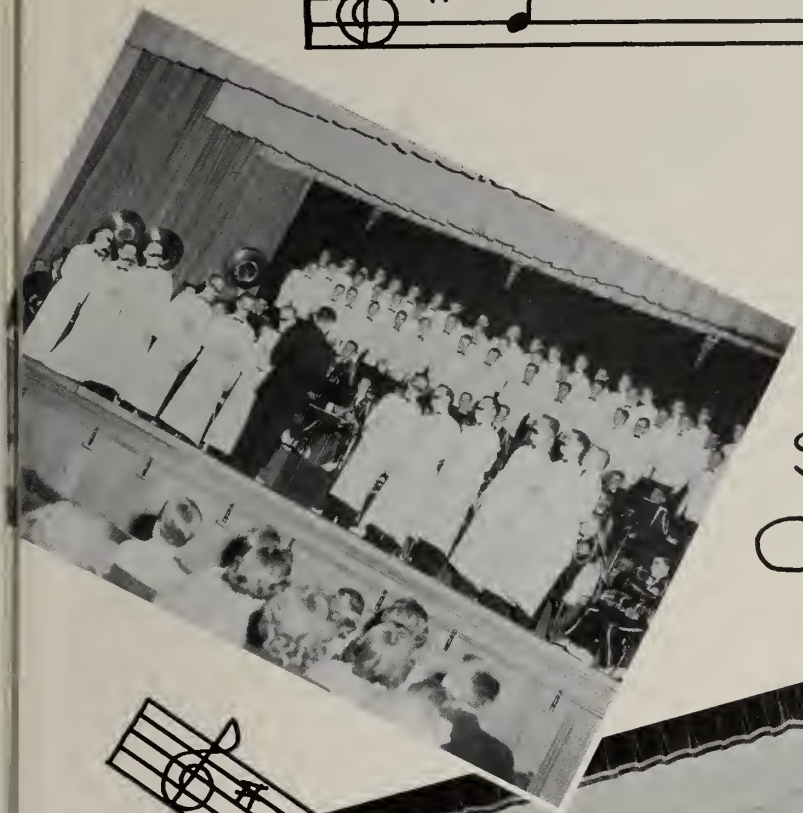

DECLAMATION

Left to right: J. Hanieski, H. Taft, F. Fitzsimmons, R. Boardman, R. Grace, P. Levis, T. Bourne, R. Rebello, R. Verrier, J. McAloon.

Frederick Fitzsimmons—"*Farewell Address,*" *George Washington.*

Richard Grace—"*Protest Against the Lynch Law,*" *Abraham Lincoln*

Joseph McAloon—"*The War Message,*" *Woodrow Wilson.*

Robert Verrier—"*The Cremation of Sam McGee,*" *Robert Service.*

Philip Levis—"*Patrick Henry's Speech Before the Virginia Convention.*"

Ralph Boardman—"*The Alternative,*" *Patrick Henry.*

Thomas Bourne—"*Letters to Sons of Liberty,*" *Sam Adams.*

John Hanieski—"*Exultation of the Immigrant,*" *Charles Summer.*

Howard Taft—"*John Brown's Speech Before Receiving Sentence.*"

Ramile Robello—"*Speech of Lincoln to Congress.*"

F. FITZSIMMONS
Gold Medal

R. GRACE
Silver Medal

J. McALOON
Bronze Medal

ORATORY

Left to right: D. Bowen, G. Coleman, J. Donovan, F. Norton, D. Ricketts, C. Guillette, D. O'Brien, F. O'Boy, W. Stuart, J. Murphy, R. Gaulin.

John Murphy—"*Our Role In the Future.*"

Donald O'Brien—"*Communism.*"

Donald Bowen—"*Russian Propaganda.*"

Charles Guillette—"*The Atom in the Modern World.*"

Walter Stuart—"*The Antarctic Region.*"

Donald Ricketts—"*Juvenile Delinquency.*"

Robert Gaulin—"*America's Recovery of Character.*"

Francis Norton—"*Atoms for Tomorrow.*"

George Coleman—"*Russia in the United Nations.*"

Francis O'Boy—"*The Olympics.*"

John Donovan—"*Segregation.*"

JOHN MURPHY
Gold Medal

DONALD O'BRIEN
Silver Medal

DONALD BOWEN
Bronze Medal

DEBATE CLUB

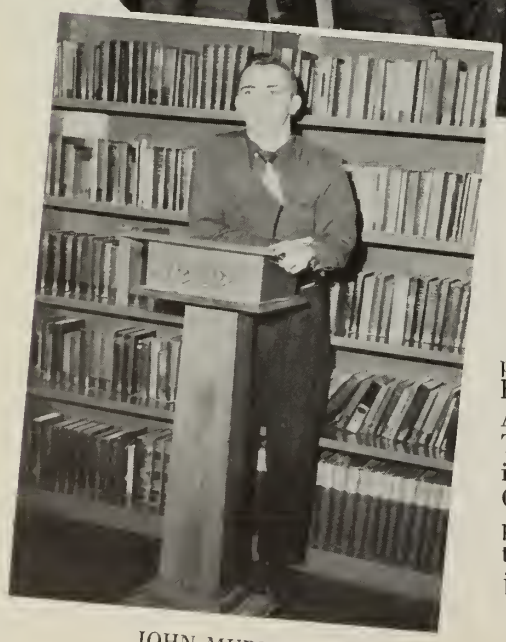

JOHN MURPHY

This year's debate team competed against Mount St. Mary's, Roger's High, Sacred Heart Academy, and Prevost High. They emerged successfully losing only to Prevost. Donald O'Brien and John Murphy proved to be the mainstays of the club, doing a commendable job as their record shows.

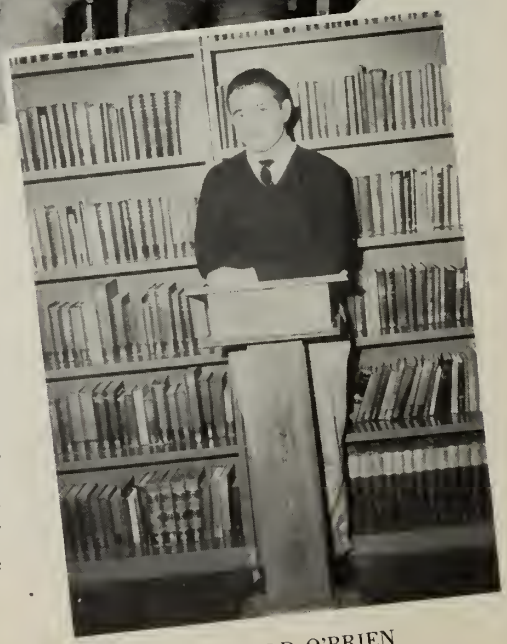

DONALD O'BRIEN

Left to right: R. Holden, D. DeThomas, L. Camara, J. Haggerty, P. Perra.

LEO CAMARA
Prop Director

STAGE CREW

The stage crew plays a very important part in the success of the dramatic productions put on by the Coyle Drama Club. For six weeks preceding the play they worked very hard in erecting the beautiful set for "Finders Creepers."

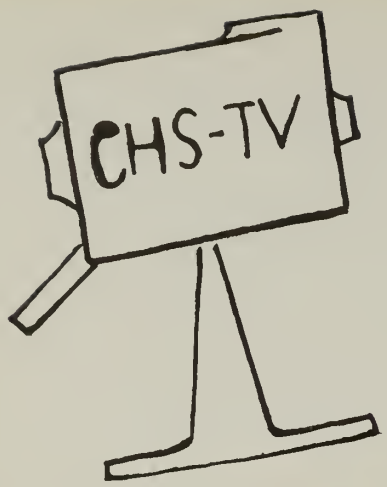

Dramatic Club presents "Finder's Creepers"

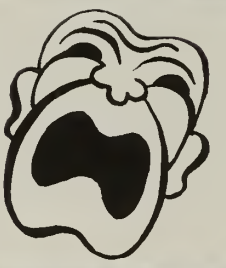

FRENCH CLUB

This year the French Club was moderated by Brother Francis Michaud and dealt with the culture and present mode of life as it exists in France today. Clearly indicated by the colorful background in the accompanying pictures and the literary material studied by the group, Brother Francis has increased student interest in the French language.

OFFICERS

G. LORANGER
President

D. RICKETTS
Vice President

R. BERGERON
Secretary

J. SOUTHWOOD
Treasurer

The Latin Club, initially organized this year, was under the direction of Brother Philip and was comprised of Latin I students. Field trips were taken to the library for reports on Roman Culture and Architecture. Students also plan meetings on a monthly basis. Talks and short papers were given and discussed on Ancient Rome.

LATIN CLUB

MECHANICAL DRAWING CLUB

Here also we have a newly-organized club which is under the supervision of Brother John. Its membership consists of Sophomores who have acquired a certain amount of skill in technical drawings with Brother John's help.

ASTRONOMY CLUB

The members of the Astronomy Club together with the moderator, Brother Victorian, have enjoyed interesting and educational discussions of the complex system of the celestial bodies.

CLUB MEMBERS

MATH CLUB

With the help of Brother Victorian the members of this year's Math Club have given a much appreciated preview of what to expect in the rapidly approaching days of college math and have also received a review in preparation for the College Board Examinations.

CLUB MEMBERS

PROGRAM SELLERS

R. Sweet, R. Boardman, R. Connelly, J. Boyle.

TICKET SELLERS

J. Brennan, F. McGarry, G. Robbins.

CHEERLEADERS

Left to right: P. Denis, L. Desroisers, J. Brassard, J. White.

LIBRARY ASSISTANTS

The library staff busily filing and cataloging new books.

MAGAZINE DRIVE

The managers, Frank Boucher and Ted Coyle checking the progress of the drive.

This year Brother Alfred and his two lieutenants, Frank Boucher and Ted Coyle with the help of the student body, directed the magazine drive which met with a great financial success. This money was used in the purchase of new baseball uniforms.

The big moment preceding the award of five dollars to a lucky person having his quota in.

Sports

SPORTS

It is with fighting courage and determination that the Coyle Warrior meets his foe on the athletic field of battle. His principal thought from the beginning of the contest to the end is to win. If, however, fate with her irresistible power should rain down upon him that day with the element of defeat, he is still without fear of ridicule, able to repeat those immortal words of Walter Camp: "Not if you won or lost but how you played the game . . ." Thus, he gains a moral victory, though having lost a physical one.

Joe Lane

Robert Holden

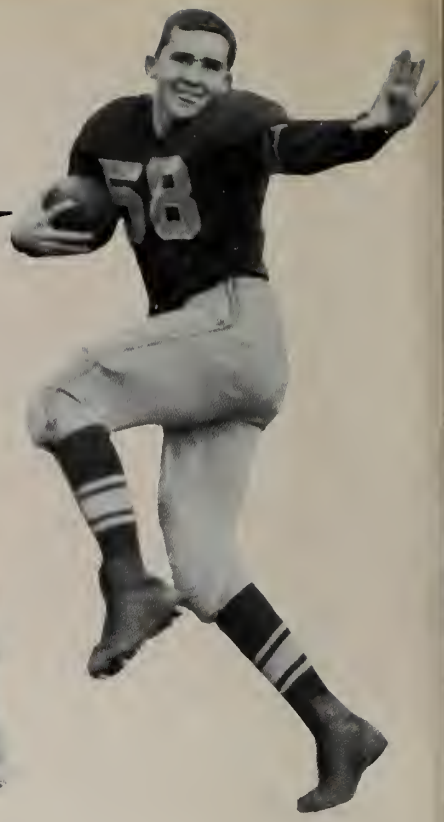

Pete Corr

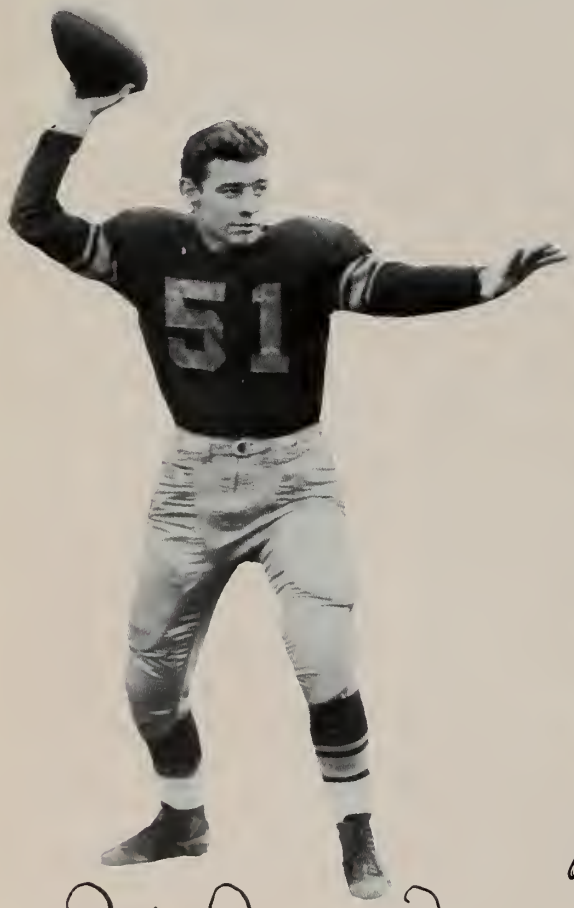

Bob Bergeron

Bob Correia

Fran Clemmey

John Powers

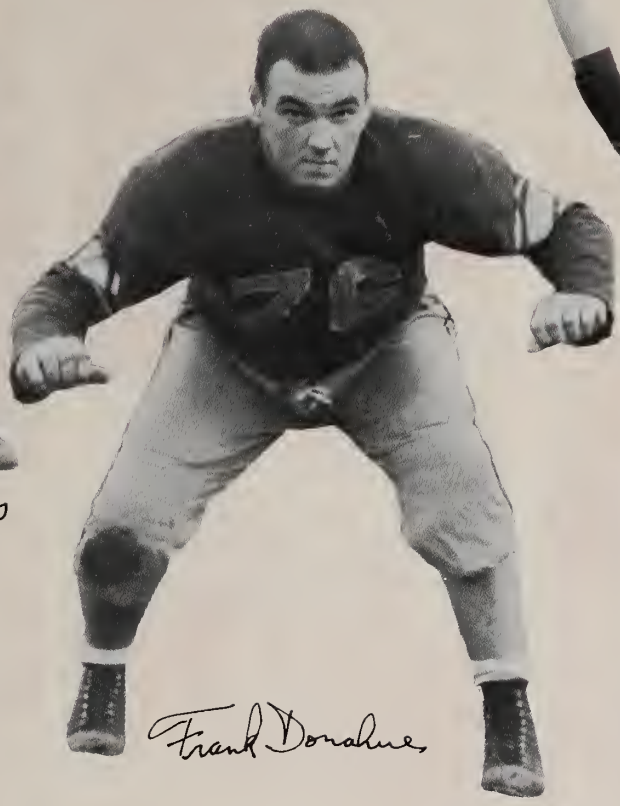

Frank Donahue

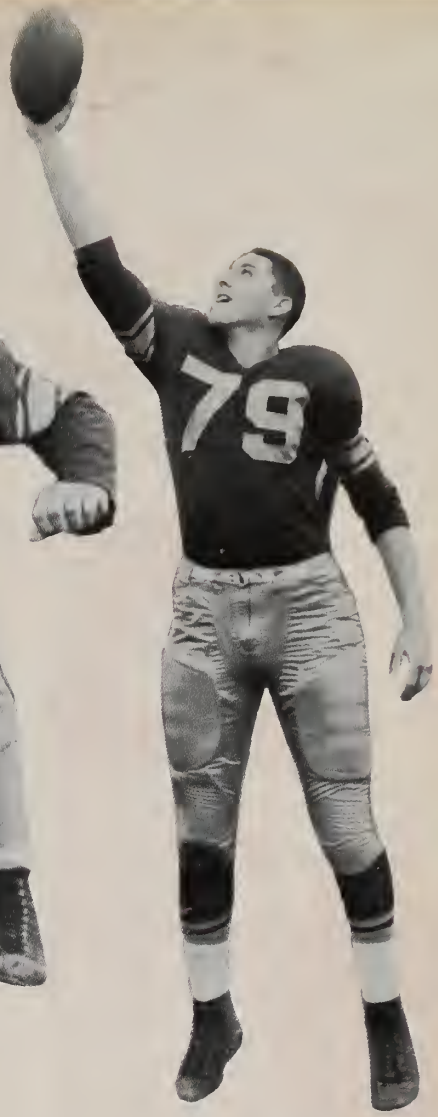

Bob Whittemore

Jim Fontosco

Bill Gallagher

Dick Miller

First row: R. Miller, F. Longo, R. Freccero, W. Gallagher, R. Correia, R. Greco, N. Mendoza, A. Correia. Second row: M. Nolan, R. Patriani, D. Brezinski, E. Cuniff, K. Welch, F. O'Boy, J. Bennet. Third row: J. Ricketts, P. Judge, D. Yelle, F. Donahue, R. Demers, A. Correia, J. Flynn, R. Murphy, Manager. Fourth row: W. Mazzoleni, S. Turkalo, J. Antosca, R. Holden, F. Clemmey, J. Lane. Fifth row: R. Bergeron, J. Powers, P. Corr, R. Whittemore.

FOOTBALL

With eight returning lettermen plus strong reserves from the Senior and Sophomore classes, the Warriors looked forward to the 1955 season contemplating revenge for the sad showing of the former season. Although not emerging undefeated, the team wrought forth a record far more impressive than the previous season.

STRATEGISTS

Left to right: Co-Captain Bob Correia, Head Coach James Burns, Assistant Coach Frank Alemeida, Co-Captain Bill Gallagher.

PEP RALLIES

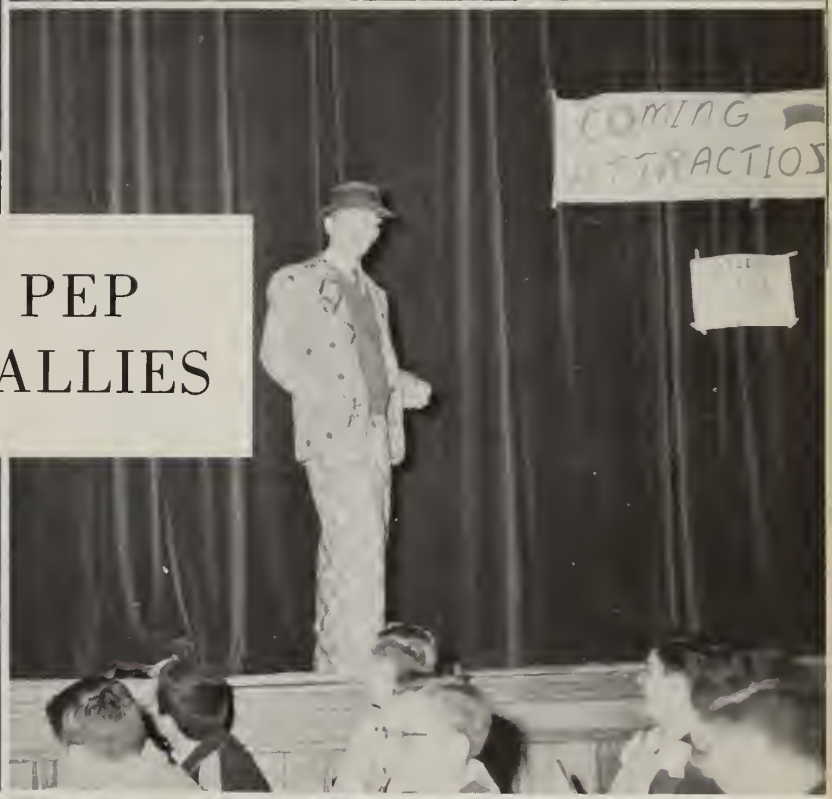

NEW BEDFORD—12
COYLE—20

A high spirited Warrior team paced by Pete Corr met the Redmen of New Bedford on a muddy Sargent Field. Corr scored in the first quarter on an off-tackle plunge and again in the third and fourth quarters on 27-yd. and 17-yd. runs respectively. Frank Donahue completed the scoring with two points after T.D. The Crimson finally tallied in the last quarter for twelve points. Besides Corr other offensive standouts were Stan Koss, and Bob Correia. The defense was led by Antosca, Gallagher, Holden, Lane, Whittemore and Mendoza.

ATTLEBORO—21
COYLE—6

In their first home game, the Coyle eleven were host to the Jewelers of Attleboro High in a particularly rough game in which Pete Corr was badly injured. The Warriors hit paydirt only once and that came in the first quarter on a pass from "Hook" Correia to Bob Whittemore. Attleboro scored in the first and fourth quarters. Defensive standouts for the Warriors were Bill Gallagher, Jim Antosca, Joe Lane, Bob Holden, Bob Correia, Tony Correia, and Norm Mendoza.

FAIRFIELD PREP—26
COYLE—0

An eager Coyle eleven met the Big Red of Fairfield Prep on a Sunday afternoon at the opponent's home field where play was dominated the whole afternoon by Prep. The Big Red's tallies came in the first three periods as the highly outclassed and outplayed Warriors folded under the scoring of Fairfield's Donahue, Rabotti, Rowe and Iwanicki.

NEW BEDFORD VOKE—12
COYLE—14

Recovered from its defeat by Fairfield, the Warriors journeyed again to Sargent Field where they engaged Voke in a tight football contest. Bob Bergeron hit paydirt twice in the second period, going over the first time on a four-yard plunge and again on a one-yard plunge. Frank Donahue made the difference in the final tally by splitting the uprights twice. The Artisans scored in the first and fourth quarters. Together with Bergeron and Donahue other offensive standouts were Clemmey, Whittemore, Correia, Mendoza, Miller and Freccero. Donahue, Whittemore, Antosca, Gallagher, Lane, and Holden starred on defense.

FAIRHAVEN—0
COYLE—13

Coyle High played host to the Sailors of Fairhaven and with Pete Corr scoring on a 38-yard run and Miller on a 90-yard run, shut out the Sailors 13-0. Both tallies came in the second quarter with Frank "The Toe" adding the extra point after Miller's T.D. Although he saw limited action in the Voke game, this was Corr's first game as a starter since his broken nose. Bob Correia and Bob Bergeron also aided on offense while Jim Antosca, Bob Whittemore, Steve Turkalo, Joe Lane, Corr and Miller starred on defensive work.

DURFEE—0
COYLE—0

Planning to pick up a few points in Class C standings the Warriors invaded Alumni Field to take on Durfee High in what turned into a battle of lines. Despite the offensive efforts of Corr, Freccero and Correia, the Burnsmen couldn't score against the Class B Hilltoppers. A last quarter drive was stopped on the 1-yd. line when Durfee took over on fourth down. The defensive work was excellent with the principal defensive play being Sophomore guard, Dave Yelle's two recovered fumbles. Other stars that starred on defense were Antosca, Gallagher, Donahue and Whittemore.

STOUGHTON—14
COYLE—13

The annual Homecoming Game saw the Warriors clash with favored Stoughton High on snow-littered Father Woodley Field and also saw Pete Corr take the spotlight away from "Buddy" Jardine with his running and pass grabbing. Corr opened the scoring for the Warriors by gulping an aerial from Freccero and going over. In the third period Pete again went over the goal line on a 1-yd. plunge. "The Toe" added the extra point. The boys though playing their best, couldn't stop the "Rubbertowners" drives and they succumbed to Jardine and company by a disputed 1 point.

TAUNTON—6
COYLE—6

On their annual cross-town journey to Hopewell Park, the Coyle eleven met underdog Taunton High in a thriller of a game. Pete Corr opened the scoring for the Warriors in the second quarter by going through left guard from 1 yard out and hitting pay-dirt for 6 digits. Surprising Taunton came back in the final quarter scoring on an aerial from Weeks to Enos, who crossed over for 6 points. Thus the annual Turkey Bowl clash ended in a 6-6 stalemate. Defensive stand-outs were Lane, Antosca, Donahue and Bergeron.

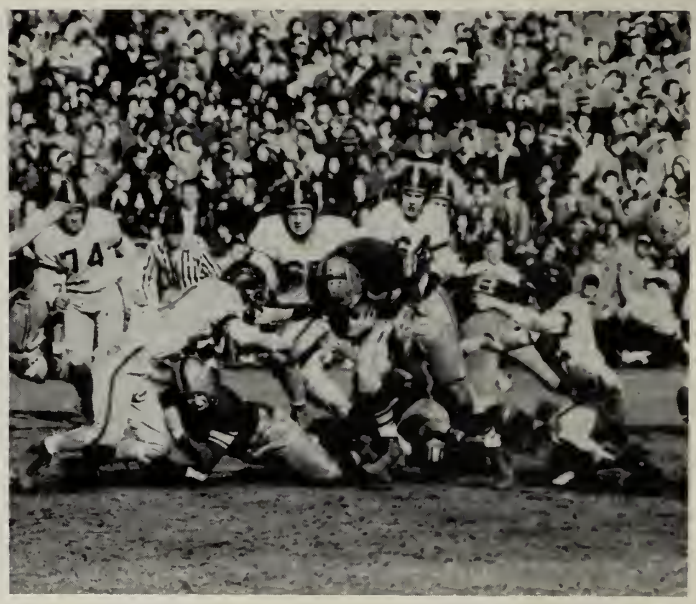

STATISTICS

	T.D.	*XPt.*	*Total*	*Av. (game)*
Corr	7	—	42	5.25
Bergeron	2	—	12	—
Whittemore	1	—	6	—
Miller	1	—	6	—
Donahue	—	6	6	—
	11 (66 pts.)	6	72	9 per game

Coyle	T.D.—11	XPt.—6	Total—72	Av.—9
Opponents	T.D.—14	XPt.—6	Total—90	Av.—11.2

First row, left to right: R. Lukaszewski, J. Dooley, J. Noone, D. Briand, J. Edwards, J. Robertson, E. DeChellis, F. Antosca, D. Trucchi. Second row: M. Demers, Manager; A. Gibbons, L. McGovern, E. O'Neil, H. White, R. Houde, R. Verrier, P. Gazzola, J. Levis, E. Boyle, R. Yelle, Manager. Third row: D. Pontes, W. Orsi, J. McCabe, J. Madigan, M. O'Hearne, J. Wheeler, J. Borges, K. Ryan, J. Vicino, D. Taylor, M. McAloon, Manager. Fourth row: A. Clemmey, J. Daley, T. Bourne, T. Hanford, R. Gitchell, T. Unsworth, C. Hoye, C. Martin, E. Kaloust, W. Silva.

FRESHMAN FOOTBALL

W. SCANLON, *Head Coach* W. CASEY, *Assistant*

STARTING TEAM

Front, left to right: T. Bourne, C. Martin, J. O'Hearne, E. Kaloust, C. Hoye, T. Hanford, T. Unsworth. Rear: J. Daley, R. Honde, J. Wheeler, P. Gazzola, E. Boyle.

STATISTICS

WON—5 LOST—1

	T.D.	*XPt.*	*Total*	*Av. Game*
Daley	12	4	76	12.6
Gazzola	4	5	29	4.8
Bourne	2	—	12	2
O'Hearne	1	—	6	1
Unsworth	1	—	6	1
Wheeler	—	1	1	—
Orsi	—	1	1	—
Boyle	—	1	1	—
	20 (120pt.)	12	132	22. per game

Left to right: F. Harrison, R. Miller, T. Norris, R. Whittemore, W. Gallagher, G. Glynn, C. Guillette, B. Finch.

BASKETBALL

The performance of the 1955-1956 Coyle basketball team was dampened by the loss of last year's point-makers Joe McGuill, Paul Coucci, and Co. However, the nucleus of the Coyle Squad, spear-headed by Capt. Joe Walsh, Gerry Glynn, Frank Harrison, Bob Whittemore and Bill Gallagher showed great spirit and fight over heavily strengthened opponent teams.

Dick Miller

Frank Harrison

Bill Gallagher

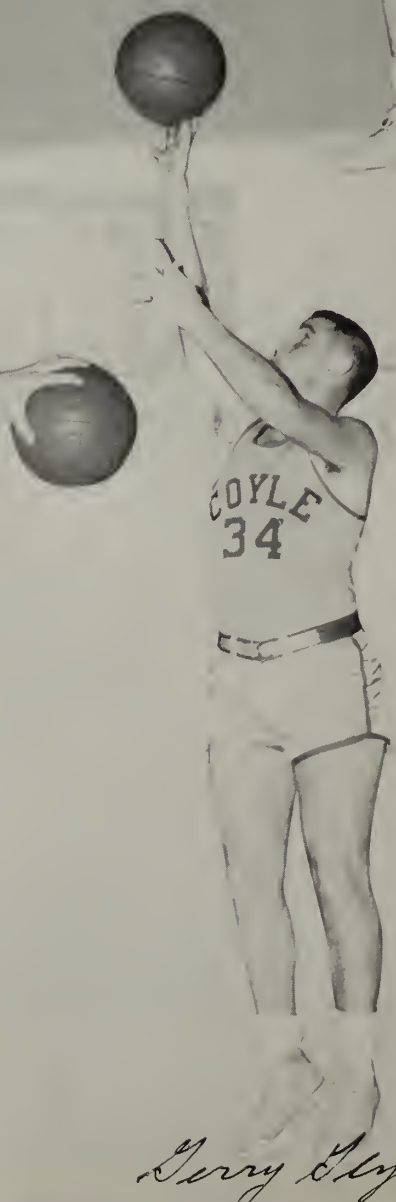

Gerry Glynn

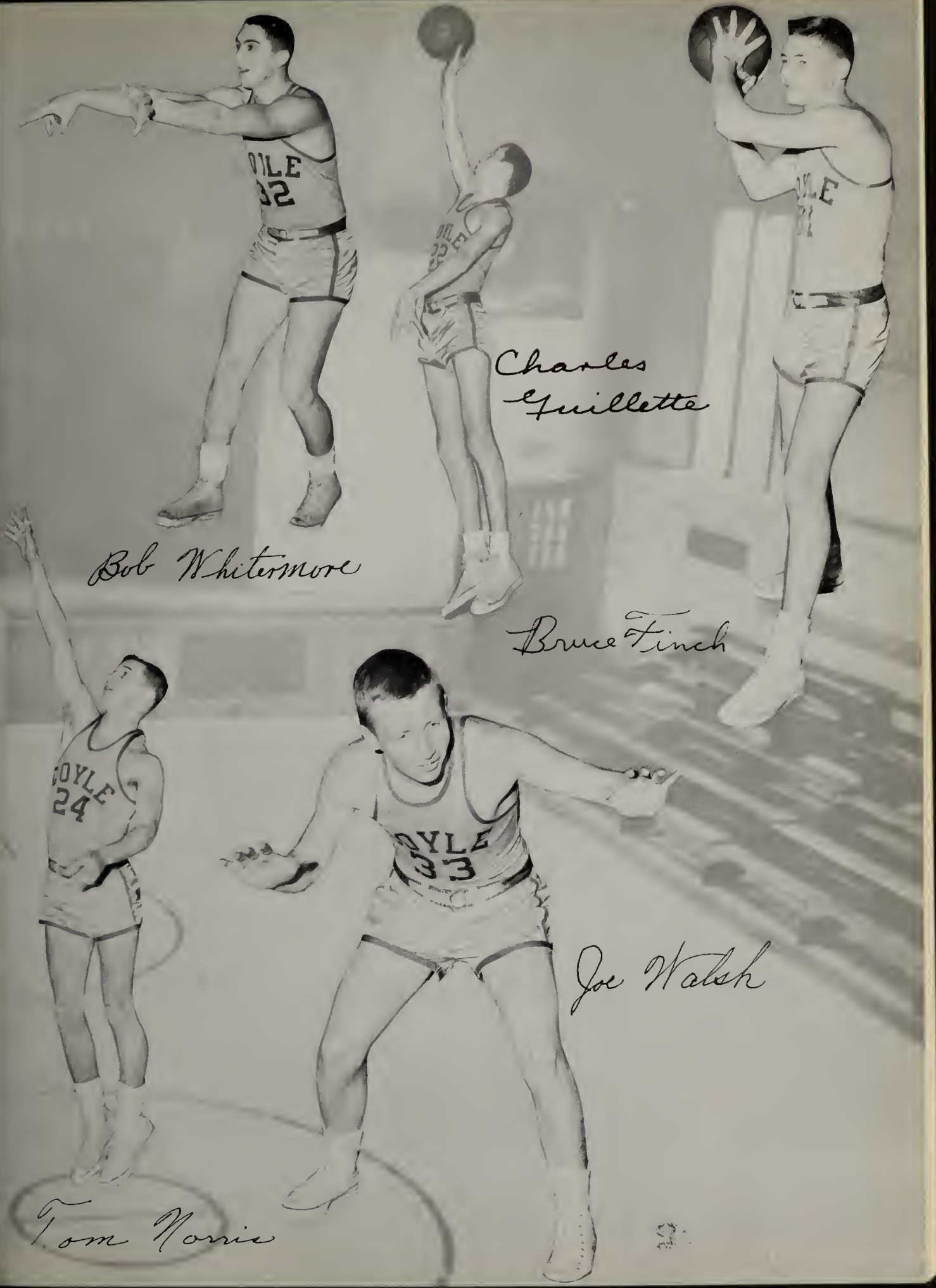
Bob Whitemore
Charles Guillette
Bruce Finch
Joe Walsh
Tom Norris

35
32
33
12
32
34

COYLE VARSITY RECORD

Coyle		Opponents	Coyle		Opponents
54	Williams	74	37	Durfee	70
57	Alumni	45	55	Braintree	57
30	Durfee	33	48	New Bedford	74
54	New Bedford	63	53	N. B. Voke	70
53	Fairhaven	73	54	Attleboro	71
64	Attleboro	41	60	Weymouth	61
55	Taunton	57	57	Taunton	80
62	Taunton	85	50	Fairhaven	65

Player	*F.G.*	*F.*	*Total*	*Games*
Glynn	89	58	236	17
Walsh	52	58	162	16
Harrison	60	36	156	18
Norris	17	20	54	15
Robistow	13	11	37	10
Guillette	8	19	35	17
Gazzola	11	9	31	10
Miller	3	6	12	14
Coogan	1	6	8	3

JUNIOR VARSITY

Front, left to right: F. Bartek, G. Coogan, L. Arguin, J. Wheeler, A. Correia, W. Orsi, R. Gitchell, T. Unsworth. Rear: E. Reilly, P. LaVault, C. Hallahan, D. Robistow, J. Driscoll, P. Gazzola, J. Ahlquist, C. Hoye, T. Bourne, P. Lewis.

RECORDS

Coyle		*Opponents*
34	Williams	47
27	Braintree	31
44	Alumni	31
39	Durfee	59
42	New Bedford	69
63	Fairhaven	56
53	N. B. Voke	51
38	Attleboro	50

Coyle		*Opponents*
38	Taunton	62
46	Durfee	64
40	Braintree	46
55	New Bedford	54
48	N. B. Voke	50
32	Attleboro	59
54	Weymouth	47
41	Taunton	46
67	Fairhaven	70

First row, left to right: M. O'Hearne, R. Lukaszewski, W. Orsi, J. Kerrigan, J. Morrissey, E. Boyle. Second row: A. Gibbons, Manager; R. Derosiers, T. Unsworth, J. Wheeler, R. Gitchell, Brother Alfred, Coach. Third row: T. Hanford, P. Gazzola, T. Bourne, C. Hoye, J. Daley.

FROSH

The Coyle Yearlings under their mentor, Brother Alfred, enjoyed a victorious season. Paced by Pete Gazzola, Tom Bourne and Jeff Wheeler the Frosh experienced only two losses, those being to Roosevelt Junior High and Somerset.

Won—13 *Loss—2*

FROSH HIGH SCORERS

Player	*Points*	*Games*
Gazzola	168	11
Bourne	173	14
Wheeler	118	12
Morrissey	88	12
Unsworth	91	14
Hoye	70	15

BOMBERS

JETS

INTRAMURAL BASKETBALL

CHEM. 8

MATH. BOYS

EAGLES

Front, left to right: E. Thoman, R. Miller, J. Overton, R. Amaral. Rear: Coach Burns, P. Coucci, R. Holden, G. Glynn, F. Clemmey, R. Whittemore.

BASEBALL

1956 SCHEDULE

Taunton

Durfee

New Bedford

New Bedford Voke

Attleboro

Brockton

COYLE
COYLE

Front, left to right: E. Gianetto, J. O'Leary. Rear: G. Coogan, E. LaBrecque, B. Bermingham, Brother Michel, E. Devlin, D. Robistow, R. Dufresne.

GOLF

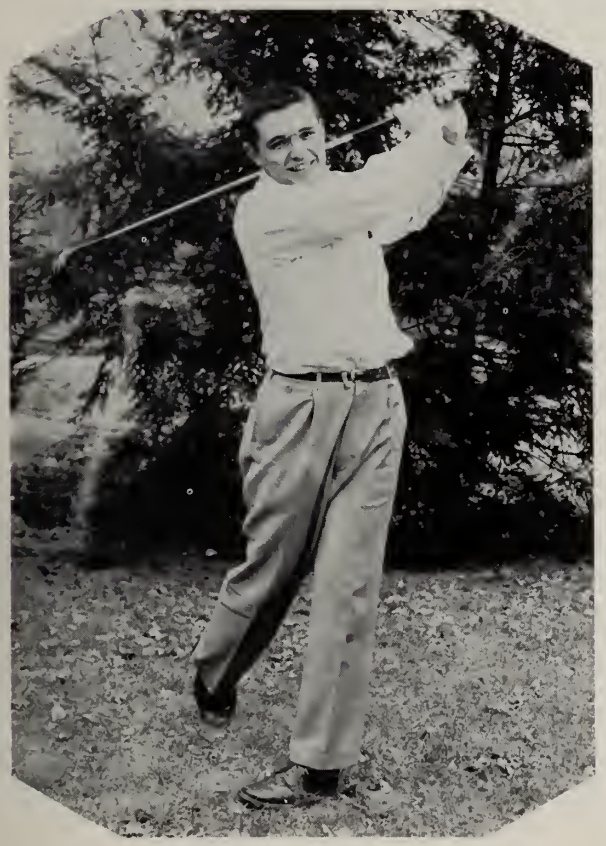

DON O'BRIEN

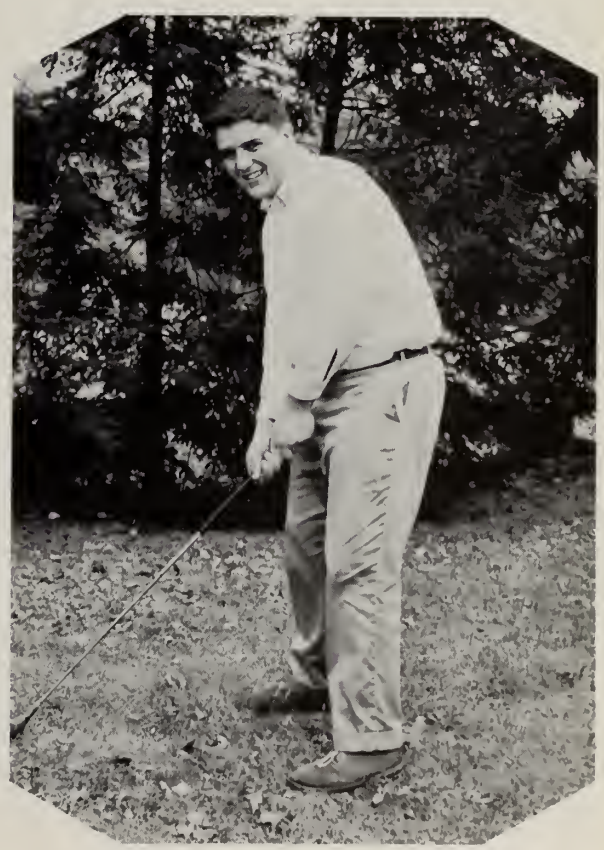

PAUL BIRMINGHAM

1) Joe and Dot taking it easy. 2) Phil Murphy on the fifty-yard line. 3) Chet and Skip down on the farm. 4) Birmingham in the good old days. 5) Little Chuck Holden. 6) Kick Almedia poses for the camera. 7) The pause that refreshes. 8) Spadea's hot buggy. 9) Pfc. Ed LaBrecque. 10) Hey! Tavares how about a lift? 11) Syd finds himself a souvenier. 12) Connelly tries on his new outfit. 13) Quarterback Qualters. 14) Charlie Guillette and his cute sister. 15) Bergeron with a big catch.

1) Caught short without chains. 2) The class dummy. 3) Willy Overton and his boys strike a pose. 4) The saintly Stoughton Boys. 5) Men of Coyle. 6) More sun tan lotion, please. 7) "Tarzan" Corr. 8) Mr. and Mrs. Miller's pride and joy. 9) Dick Mulhern's Ipana smile. 10) Tricks or treats. 11) Seaman first class, Ed Sweeney. 12) Bill Thomas prepares for a Sunday ride. 13) "Hook" Correia in the prime of life. 14) "Bing" goes home for the holiday. 15) No books McGrath? 16) Craig with an O.P.B. 17) "T" Norris's barber died. 18) McKenney prepares for a bicycle ride. 19) "Home Run King," Beauvais.

CLASS PROPHECY

Dear Brother Eudes,

Knowing your interest in the first graduating class under your principalship back in 1956, I thought you would like to know about our second reunion which we held in the Coyle gym last week. Only fifty grads showed up, so with pencil and pad in hand, I interviewed each one. Talk about changes—WOW! Some of the boys are already fat, others bald, some married, parents, street cleaners, etc.

By the way, you remember John "Judge" Murphy, the corridor lawyer. He now controls the city of Brockton as its big political boss, THE MAYOR. Murphy says, "I owe it all to Donald O'Brien alias O. B. something or other, the legal mind." Whatta mind???

As I walked around the gym I spotted two "big" executives. They were none other than Don and Dave Bowen, who flew into town last week from Santiago, Chile where they are building big things. (Bowen Construction Company), like bridges and roads for the government down there.

Frank "The Toe" Donahue and Chuck "Bun Bun" Holden told me they just finished their third year with the New York Giants football team and they informed me they were thinking of signing another year's contract.

Smokey Walsh, our class's outstanding basketball player, is now coach of the Boston Celtics. I asked him what the next year's predictions were and he replied, "With my star center Bruce 'Backwards' Baacke we ought to take first place in the N.B.A.

For the occasion the committee employed a small swing band called The Taunton Hotshots. In it were our old classmates Rene Poirier, Joe Buczek, Dan Berthiaume, and Pete Curran. Since they graduated from high school they've been playing at night clubs, but in the past year they had done some recordings.

In one corner of the gym were the professional men of our class, Doctor Gasson, you remember, is a dental surgeon in Seymour, Conn., Fred Connelly, is a surgeon at the Sturdy Memorial Hospital in Attleboro and Bob Guillette, a dentist, also is practicing. All have become very successful.

As I resumed my interviews, I heard a lot of banter going on in one corner of the gym. There were all of the engineers—Jim Antosca, Bill Overton, "Hook" Correia, Walt Stuart and Bob Kelly. Jim, a civil engineer, was telling them about the high school he had just completed in Watertown, Mass. Walt Stuart, an electrical engineer was telling them how he wired the hot seat at San Quentin.

I am sure you remember Bill Odgen. In my estimation he was a credit to our class. He told me he is an atomic intelligence man for the army.

In the middle of the gym chewing and blowing bubbles with bubble gum was none other than Bob DeLuca. Splat! went one bubble and all over his coat went the gum. You see he inherited his uncle's gum factory and at that moment he was all stuck up.

Frank Boucher, if you recall, played the piano for the glee club. Well, he was spotted by Ed LaBrecque, a talent scout for Ether Godfried. He won the show and in later years got his own show called "I don't care if its August, September, or October as long as you buy Candelabra Soap, the soap that Duz everything."

I wandered over toward the stage and there I met Dick Weaver, Paul Croteau, and Dick Mulhern, successful pharmacists. I chatted with them for a few minutes then I left to interview my next patient.

Since Paul Mahoney became a veterinarian in Stoughton he tells me all the animals are pretty healthy due to the fact that the town's mayor, Pete Gallacher, built him an animal hospital.

When I stopped to talk to Jim Doyle he told me he was a TV director for the NBC network, and two of his most promising actors are Ray Coogan and Joe Bartel.

Dick Miller became General Motor's top salesman this year as he sold 1,000 cars. Wow! Is he burning up the car sales! Speaking of GM, Bill Thomas is their new test driver.

Out of our class only a few fellows became teachers. George Carey, John Birch are teaching in Attleboro.

John Moynihan and Bob Whittemore have become FBI men and have been doing a fine job in keeping our country clean . . . with brooms?

Jim Brennan, whom you probably remember as being a fellow who liked a good joke, has become another Houdini. He told me he tried to saw one of his girls in half and do you know he surprised me. He was telling the truth. (½)

Frank Harrison was telling me he bought a 2000-acre horse ranch down in Texas. Louie Brezinski, also has a ranch, a cattle ranch, in Nevada. From what I hear he really "Moos" them down.

Sitting next to Braz was Louie "Atlas" Grimaldi. Louie is one of my closest friends and he told me that the restaurant business was picking up since he started having nightly shows. He mentioned to me one of his most famous acts and that was Pete Corr. Pete does impersonations when he's not eating pizza.

Do you remember Frank Santilli? At the Olympics he won the weight-lifting contest. Frank told me he got all his muscles from working in his father's foundry and eating those wonderful Wheaties, breakfast of Chumps.

Jack Kelleher, Ron Donley, Dave Clemmey have become top chemists, working for the Hercules Power Company.

Well Brother, I've got to get to my next class. I teach social studies at B. C. High School.

I hope our class can have the pleasure of seeing you again. Take care of yourself and God bless you.

Respectfully yours,
Harry Qualters

COMMENCEMENT

Once again, the month of June will witness the long-awaited Graduation Exercises of the Class of 1956. Coyle graduates are honored to have His Excellency Bishop James L. Connolly, Bishop of Fall River, preside at Commencement Exercises and award the diplomas. The traditionally beautiful ceremony is heightened by His Excellency's propitious presence.

Donald Bowen, highest ranking senior, will be valedictorian and will receive the Brother Marcian Medal for scholastic excellence. Charles Guillette will be salutatorian, being the second highest-ranking senior.

ACKNOWLEDGEMENTS

The successful publication of the 1956 REVIEW could never have been realized without the kind and generous assistance we have received. We hope we have not failed to attain our primary purpose in compiling this yearbook—to keep alive the precious memories of the current school year.

Our thanks to . . .

BROTHER EUDES, C.S.C., our principal, for his valuable advice and generous encouragement.

BROTHER FRANCIS, C.S.C., our moderator, for his guidance and assistance throughout the year.

The FACULTY for their cooperation with us.

The MOTHERS who so generously copoerated to make the Whist Party a great success.

MR. EMMETT CALVEY of the Taunton Daily Gazette and

ROBERT CALVEY for supplying us with many pictures and allowing us the use of their files.

MR. THOMAS GALVIN of the Taylor Yearbook Company for his advice and assistance.

MISS PATRICIA BORDEN for her patient cooperation in our bookkeeping problems.

The STAFF of LORING STUDIOS for their complete cooperation with us during the year.

The TAUNTON GAZETTE for the use of their pictures.

Our PATRONS and ADVERTISERS, without whose financial help the annual would have been impossible.

Our efficient and capable YEARBOOK STAFF who gave generously of their time in putting out this yearbook.

Donald J. Bowen
Editor-in-Chief

PATRONS

Most Reverend James L. Connolly, D.D., Sc. H.

Rt. Rev. Msgr. James Dolan
Rt. Rev. Msgr. W. H. Gill
Rt. Rev. Msgr. James J. Gerrard
Rt. Rev. Msgr. Edmund J. Ward
Rev. John Casey
Rev. James A. Coyle
Rev. E. Souza DeMello
Rev. William Dolan
Rev. Donald Gleason, C.S.C.
Rev Edward Gorman
Rev. Patrick H. Hurley
Rev. Michael Jednakowski, C.S.C.
Rev. Francis J. Maloney
Rev. Francis McKeon
Rev. Edward A. Oliveira
Rev. Joseph L. Powers
Rev. John J. Shay
Rev William Smith
Rev. Richard Sullivan, C.S.C.
Rev. Thomas H. Taylor
Rev. Thomas Walsh
Rev. Joseph K. Welsh

AUTOGRAPHS

PATRONS

Mr. and Mrs. Ermenio Abati
Mr. and Mrs. Harry F. Ahern
Mrs. Antone Almeida
Mr. and Mrs. Francis E. Antosca
Mr. Manuel Aranjo
Mr. and Mrs. Charles J. Barber
Mr. and Mrs. Oliver J. Beauvais
Mr. and Mrs. Joseph Bellonzi
Mr. Roland Benoit
Mr. and Mrs. Albert Bergeron
Dr. and Mrs. John W. Bermingham
Mrs. Regina Bernier
Mr. and Mrs. James H. Birch
Mr. and Mrs. Russell Bishop
Mr. and Mrs. Francis J. Boucher
Mr. and Mrs. Aime D. Bourassa
Mr. and Mrs. James F. Bourque
Mr. and Mrs. Francis I. Bowen
Mr. and Mrs. William Boyle
Mr. and Mrs. Theodore Brassard
Mr. and Mrs. Anthony J. Brezinski
Mr. and Mrs. Louis W. Brezinski, Sr.
Mr. and Mrs. Joseph Buczek
Mr. and Mrs. Joseph X. Camara
Mr. and Mrs. Arthur Cardin
Mr. and Mrs. Manuel Cardoza
Mr. and Mrs. Joseph J. Carey
Mr. and Mrs. Joseph Casey
Mr. and Mrs. William M. Chapman
Mr. and Mrs. L. Chevalier
Mr. and Mrs. Nelson Cleveland
Mr. Francis Clynes
Mr. and Mrs. George Coleman
Mr. and Mrs. Edward J. Coogan
Mr. and Mrs. Edward J. Carr
Mr. and Mrs Antoino Correia
Dr. and Mrs. Edward F. Coyle
Mr. and Mrs. Peter Curran
Mr. and Mrs. Francis E. Curtis
Mrs. Joan Cushman
Mr. Joseph Custer
Mr. and Mrs. Silvino J. D'Arruda
Mr. and Mrs. Samuel De Chellis
Mrs. Paul De Luca
Mrs. J. Demers
Mr. and Mrs. Camille Denis
Mr. Louis Desrosiers, Jr.
Mrs. Helen F. Donahue
Mr. and Mrs. James L. Donahue, Jr.
Mr. and Mrs. James L. Donahue
Mr. and Mrs. William C. Donahue
Mr. and Mrs. J. Frank Doyle
Mr. and Mrs. George O. Driscoll
Mr. and Mrs. John B. Driscoll
Mr. and Mrs. Walter Driscoll
Mr. and Mrs. Arthur H. Duquette
Mr. and Mrs. Rodolphe Dusseault
Mr. and Mrs. William J. Fagan
Mr. and Mrs. Malcolm F. Fales
Mr. and Mrs. Joseph Ferreira
Mr. and Mrs. William L. Flynn
Mr and Mrs. Henry Frazier
Mr. and Mrs. Bernard Freccero
Mr. and Mrs. George W Fredenburg, Sr.
Mr. and Mrs. Manuel Freitas
Mr. Philippe J. Gamache
Mr. and Mrs. Alfred A. Gendron
Mr. and Mrs. Joseph Gatanti
Mr. and Mrs Wilfred E. Gaulin
Mr. and Mrs. George P. George
Mr. Albert E. Bibbous
Mr. and Mrs David Glynn
Mr. and Mrs. Antone Goncalo
Mr. and Mrs. Joseph Gonsalves
Mr. and Mrs. Anthony Gianetto
Mr. and Mrs. E. Griffiths
Mr. and Mrs. Henry J. Gurl
Mr. and Mrs. John Haggerty
Mr. Roger L. Hall
Mrs. Raymond W. Hamel
Mr. and Mrs. Harold Harkins
Mr. and Mrs. Frank P. Harrison
Mr. and Mrs. Robert J. Holden
Mr. and Mrs. Joseph Johnson
Mrs. Alice Kaloust

PATRONS

Mr. and Mrs. Raymond J. Kelleher
Mr. and Mrs. Robert A. Kelley
Mr. and Mrs. Cornelius Kiley
Mr. Milton S. Londo
Mr. and Mrs. Rene La France
Mr. Joseph Levis
Mr. and Mrs. Michael Larkin
Mr. and Mrs. Matthew Larzaz
Mr. and Mrs. Rudolph L. La Vault
Mr. and Mrs. William Lane
Mr. and Mrs. Alfred James La Croix
Mrs. William Lowney
Mr. and Mrs. Leonard La Brecque
Mr. and Mrs. Harry B. Loew
Mr. and Mrs. John Lewis
Mr. and Mrs. Edward J. Labrecque
Mr. and Mrs. Stanley E. Lukaszewski
Mr. and Mrs. Fred R. Martin
Mrs. Alfred Mattos
Mr. and Mrs. Louis McAdams
Miss Alice McCaffrey
Mr. and Mrs. William A. McAloon
Mr. and Mrs. Thomas McCarthy
Mr. Charles J. McManus
Mr. and Mrs. Edward J. McNamara
Mr. Earle J. Meyer
Mr. and Mrs. Thomas Mikulis
Mr. and Mrs. Philip Morris
Mr. Andrew J. Mulhern, Sr.
Mr. and Mrs. William Mulhern
Mr. and Mrs. Francis J. Murphy
Mrs. Rose E. Murphy
Mrs. M. Murphy
Miss Clotilde Nason
Mr. and Mrs. Michael Nolan
Miss Joan F. O'Brien
Mr. and Mrs. Regis O'Connell
Mr. and Mrs. James C. O'Leary
Mr. Edward F. O'Neil
Mrs. Catherine L. Orsi
Mr. and Mrs. Clarence Parker
Mr. and Mrs. O. Patriani
Mr. and Mrs. Thiophile Pepin
Mrs. Eve Perdigao
Mrs. Helen M. Perdigao
Mrs. Margaret V. Pimento
Mrs. J. C. Poirier
Mr. Wilfred J. Pothier
Mr. and Mrs. William Purdy
Mr. and Mrs. Harold L. Qualters, Sr.
Mr. and Mrs. Jesse S. Raposa
Mrs. Mary A. Rausch
Mr. Francis O'Reagan, Jr.
Mr. Edward L. Reardon
Mr. and Mrs. George Rist
Mr. George Roach
Mr. and Mrs. Timothy L. Roach
Mr. and Mrs. Albert Robistow
Mr. and Mrs. Joseph Ruane
Mr. Lionel J. Saint
Mrs. Herman R. Saunders
Mr. Joseph L. Scanlon
Mr. and Mrs. William J. Scanlon
Mr. and Mrs. Clifford Shachoy
Mr and Mrs. Norman Sharkey
Mr. and Mrs. Edward S. Smith
Mr. and Mrs. Henry H. Snow
Mr. and Mrs. Alfred Soucy
Mr. and Mrs. James Southwood
Mr. and Mrs. Walter Sroczinski
Mr. and Mrs. Roland St. Pierre
Mr. and Mrs. Walter Stuart
Mrs. Mary L. Sullivan
Mr. and Mrs. Frank Szydlowski
Mary G. Tavares
Mr. and Mrs. H. Thibert
Mr. and Mrs. John S. Tokarz
Mrs. Catherine M. Trainor
Mr. and Mrs. Francis Tracy
Mr. and Mrs. William Trucche
Mr. and Mrs. Thomas Unsworth
Mr. and Mrs. Joseph M. Walsh
Mr. and Mrs. Charles Weaver
Mrs. Ada L. White
Mrs. Anita Whittemore
Mr. and Mrs. George Willon
Mr. and Mrs. Armand Yelle

BALFOUR

L. G. BALFOUR COMPANY

Attleboro, Massachusetts

•

DISTINCTIVE CLASS RINGS and PINS

DIPLOMAS — PERSONAL CARDS

COMMENCEMENT INVITATIONS

MEDALS and TROPHIES

CLUB INSIGNIA

"Known wherever there are Schools and Colleges"

•

MR. THOMAS GALVIN, *Representative*

Attleboro Office

PHOTOGRAPHER
to the
COYLE REVIEW OF 1956

LORING
STUDIOS

392 Spring Street
FALL RIVER, MASSACHUSETTS
Telephone 8-5022

Compliments
of

MANSFIELD BLEACHERY

CONGRATULATIONS
TO THE GRADUATES OF
Coyle
From

REED AND BARTON
SILVERSMITHS
ESTABLISHED IN 1824
Taunton, Mass.

"BEST WISHES TO THE CLASS OF 1956"

CAREY BROTHERS

Steel Engraving Engine Turning
Engraving Jewelry Designing

50 Maynard St.
ATTLEBORO, MASS.
JAMES A. CAREY
Tel. Attleboro 1-0779

NASON OIL COMPANY

AMOCO Distributors

Gasoline
and
Motor Oils
FUEL
and
RANGE OIL
24-Hour Burner Service

PLANT
Dana Street, Corner of Danforth Street
OFFICE
46 Taunton Green Taunton, Mass.

"Our Heating Oils Make Warm Friends"

WALTER H. GOREY, Manager

Read the

TAUNTON DAILY GAZETTE

for

LOCAL NEWS OF SPORTS

AND DAY TO DAY HAPPENINGS

in Northern Bristol County

THE GAZETTE HAS SERVED THIS AREA SINCE 1848

Published by

WILLIAM REED AND SONS CO.

5-9 Cohannet St.

TAUNTON, MASSACHUSETTS

LARIVIERE'S PHARMACY

Oscar A. Lariviere, Reg. Ph.

600 Cottage St. New Bedford

Telephone 4-7439

Compliments of

MARGARET M. CURTIS

Insurance and Real Estate

Office at

RELIABLE NEWS BUREAU

Newspapers — Magazines — Home Cooked Food and Desserts

With Complete Fountain Service — Rust Craft and Greeting Cards

Candy Cupboard — Chocolates

31 North Washington St.

North Attleboro, Mass.

Tel. MYrtle 5-9481

TAUNTON DAILY GAZETTE

"Covers All the News of Taunton and Vicinity"

Special Emphasis on School Sports

Compliments

of

THE FIRST NATIONAL BANK OF ATTLEBORO

Compliments
of
CRAFT, INC.
So. Attleboro, Mass.

Compliments
of
BELLAVANCE, INC.
Attleboro, Mass.

ROYAL COAL CO.

Famous

Reading Anthracite

New England Coke

FOR HEATING SERVICE

Dial

Taunton 4-7182

10 DANA ST., TAUNTON

Compliments

of

L. E. ROBERT'S MARKET

Groceries and Provisions

Congratulations
to
the Class of '56

A FRIEND

JOHN L. CLEMMEY CO., INC.
MANSFIELD, MASS.

Tank Manufacturers
and
Fabricators

JAMES P. SHEEHAN

Religious Gifts

BROCKTON, MASS.

Graduate of Monsignor Coyle High 1939

256 MAIN STREET

Fine Fashion Accessories for
Over 30 Years

ELEGANCE
EVANS

EVANS

EVANS CASE CO.

North Attleboro, Mass.

HANDBAGS CIGARETTE LIGHTERS
COMPACTS MEN'S AND WOMEN'S PERSONAL ACCESSORIES

® Evans

THE COLONIAL PRESS

Color Specialists in
OFFSET LITHOGRAPHY

Wall Street Attleboro, Mass.

Tel. Att. 1-0011

W. H. RILEY & SON, INC.

Distributors for
Cities Service Petroleum Products

FUEL OILS RANGE OILS

G. E. BOILER BURNER UNITS

RILSON BURNERS

24-HOUR BURNER SERVICE

61 Cohannet Street Taunton, Mass.

Tel. 8-1282

Best Wishes
to
the Class of '56

Compliments of
ROCHA BUS, INC.

THE Stronghold® Line
BETTER FASTENINGS FOR EVERY PURPOSE

There is only one STRONGHOLD Line—the Original. Made only by
INDEPENDENT NAIL & PACKING CO.
Pioneer Developers and Largest Manufacturers of Threaded Nails
BRIDGEWATER, MASSACHUSETTS, U.S.A.

Compliments
of
WALDRON HARDWARE CO.

BAY SUPPLY CO.
JAMES C. O'LEARY
Norton 5-7551
Jewelry Supplies

Compliments of
H. GUILLETTE & SONS, INC.
Builders
ATTLEBORO, MASS.
Tel. 1531-M 1-0461

BEST WISHES FOR SUCCESS
TO THE
SENIORS OF COYLE HIGH
DOYLE CARPET COMPANY
Franklin, Mass.

Compliments of

WAMSUTTA MILLS

NEW BEDFORD, MASSACHUSETTS

PERRY SOLDERING COMPANY

Soldering Specialists

for the

Jewelry and Allied Trades

200 BROOK ST.

Attleboro, Mass. Tel. 1-1631

DRINK Coca-Cola

Drink Coca-Cola

COCA-COLA

BOTTLING COMPANY

of Fall River

WHITTENTON PUBLIC MARKET

298 Whittenton St.

Taunton, Mass.

Compliments of

CREED ROSARY

NORTH ATTLEBORO, MASS.

Best Wishes From

MULHERN'S PHARMACY

Druggists

ESTABLISHED 1904

Compliments of

LAUGHLIN'S MARKET

"Quality Always"

Compliments of

UNITED FINDINGS COMPANY

ATTLEBORO, MASS.

LOUIS G. COURCY
RANGE AND FUEL OILS
299 Whittenton Street Tel. 2-1173
Taunton, Mass.

Compliments of
the BOYS
From the Highland Bus

Compliments of
New Bedford Lumber Corporation
246 River Road
NEW BEDFORD, MASS.

A FRIEND

Good Luck to the Class of '56

McCORMACK BROS. OIL COMPANY

STOUGHTON, MASS.

Compliments

of a

FRIEND

DE PALMA MOTOR SALES

Corner South Street — Route 44

RAYNHAM, MASS.

Telephone Taunton 2-3577

Pres.

ANTONIO DEPALMA

Salesman

LENI LEBRECQUE

Compliments of

THEODORE LORANGER & SONS

ATTLEBORO & PLAINVILLE
COAL CO., INC.
Attleboro, Mass.

Compliments
of
PACIFIC
OIL COMPANY
TAUNTON, FALL RIVER
NEW BEDFORD, NEWPORT

THE ROME
Route No. 1 North Attleboro
Mass.
STEAK CHICKEN LOBSTER

FERNANDES
SUPER MARKETS, INC.
Norton, North Easton
EAST BRIDGEWATER

JOSEPH F. CASEY
FUNERAL HOME
"The Home of Friendly Service"
NORTH ATTLEBORO, MASS.

Best Wishes in Future Years
REEVES DRUG
67 No. Washington Street
NORTH ATTLEBORO, MASS.

WILLIAM R. FOX CO.
War Surplus and Sporting Goods
101 PARK STREET
ATTLEBORO, MASS.
Tel. Attleboro 1-2711

Compliments
of
STEVENSON'S RESTAURANT
NO. DARTMOUTH, MASS.

COMPLIMENTS OF A FRIEND

BEN–BOB CATERERS
Weddings — Banquets — Parties and Showers
41 PEARL STREET ATTLEBORO

E. BENSCHNEIDER Tel. So. 1-8268
R. DESJARDINS Attle. 1-1186

COUNTRY AND WESTERN HEADQUARTERS
FOR
SOUTHERN NEW ENGLAND
KING MUSIC CO.
Music Instruments

TAUNTON PRINTING COMPANY
Quality — Service
P. FRANK LEDDY, Prop.
93 Weir Street
Telephone 4-4305

GOODNOW'S

"Good Clothes Help to Make a Successful Man"

41 - 47 MAIN STREET

TAUNTON, MASS.

Tommy DiNucci's

30 ACRES

Dighton

Route 138

Dighton, Mass.

SYLVIA'S

INSURANCE AGENCY

ELSIE M. SYLVIA, Prop.

"Insurance of All Kinds"

294 Dartmouth St.

NEW BEDFORD, MASS.

Tel. Wy 4-6977 or Tel. Wy 3-2521

Compliments of

CLIFFORD CLEANERS

QUALITY AND SERVICE

Merchants Lane

Taunton

Phone 25331

NEW BEDFORD

WIRE & IRON WORKS

21 Beetle St.

NEW BEDFORD, MASS.

We Specialize in Chain Link Fences

Tel. 3-9956

A FRIEND

SOUTHEASTERN SUPPLY CO. New Bedford, Mass. H. B. SMITH BOILERS	MILOT TELEVISION SERVICE Radio — Television — Appliance Sales 437 BAY STREET TAUNTON, MASS.
Compliments of A FRIEND	VOLKSWAGEN SALES & SERVICE Rose Motor Sales Winthrop St. Taunton, Mass.
WRIGHT CHEVROLET CO., INC. OLDSMOBILE CHEVROLET Sales and Service South Washington Street No. Attleboro, Mass.	HI-WAY CONCRETE PRODUCTS Route 28, Wareham, Mass. BUILDING BLOCKS CESSPOOL BLOCKS Tel. Wareham 834-W
AL'S PAL-O-MAR BARBER SHOP 21 Palmer Street SOMERSET VILLAGE "It Pays to Look Well"	Compliments of CREAMRICH
RED'S VARIETY Candies — Soda — Groceries SOMERSET MASS.	Compliments of ZITO'S PINE STREET MARKET Attleboro, Mass.
Compliments of WILLIAMS LUMBER CO., INC. R 62 Weir St. Tel. 4-5897	BOWEN BROS. ELECTRIC CO. Attleboro Tel. 1-1802 UNITED MOTORS SERVICE Electric Auto-Lite Service
Compliments of MENOCHE'S MARKET Quality Meats and Poultry 480 Bay Street Taunton, Mass. DELIVERY SERVICE	Compliments of THE SPECTATOR PRESS Somerset, Mass.
Compliments of HENRY RIENDEAU	THE LENE PAGE QUINTET The Best of Music for Every Occasion Tel. Fall River 45848

Compliments of NORMAN'S Stoughton Mass.	BULLDOZER & BUCKET LOADER Manuel Perry, Jr. Loam — Sand — Gravel — Fill 76 CHERRY ST. TAUNTON, MASS. Tel. 3-3419
TWIN KEE CLOTHING MFG. CO. Mfg. of Men's and Boys' Rainwear 720 Park St. R. T. 27 STOUGHTON MASS.	Compliments of A FRIEND
TOWN CLUB, INC. Raynham, Mass. Floor Show Friday and Saturday SPECIALIZES IN BANQUETS	Compliments of FALES ICE & FUEL CO.
HASKINS PHARMACY West Main St. Norton A COMPLETE PRESCRIPTION SERVICE	Compliments of MAC'S VARIETY STORE 345 Cohannet St. Taunton, Mass. Tel. 4-5670
MARTY'S COFFEE SHOP Norton Center	Compliments of THE PARK NEWS
D & M SUPPLY, INC. Tel. 1092 Lumber and Builders' Supplies 395 OAKLAND ST. MANSFIELD, MASS.	Compliments of a FRIEND
C. S. LORD, Ph.G. 214 No. Main St. Mansfield, Mass.	M. A. VIGORITO Men's and Boys' Wear 6 No. Washington St. NO. ATTLEBORO, MASS.
D'ARRUDA HARDWARE CO., INC. Phone 6-8051 63 Brightman St. FALL RIVER, MASS.	Compliments of CARNIVAL DRIVE-IN

ALBERT E. SMITH 54 - 56 Court Street TAUNTON, MASS. Studebaker — Packard Sales and Service	Compliments of MacDONALD MOVING & STORAGE CO. Attleboro, Mass. Taunton, Mass.
Compliments of WATCHBANDS, INC. Attleboro, Mass.	Compliments of PEQUOT BEVERAGE CO.
Congratulations to THE CLASS OF '56 R. BLACKINGTON CO. No. Attleboro, Mass.	Compliments of OSCAR'S WATCH SHOP Attleboro, Mass.
BROUILLETTE'S VARIETY 400 Ashley Blvd. NEW BEDFORD, MASS. Tel. 3-3948	Taunton's Best Entertainment STRAND THEATRE
PAUL'S BARBER SHOP In the "Hub" of the East Side 197 Pine Street ATTLEBORO, MASS.	Compliments of M. S. COMPANY Attleboro, Mass.
ROCCO'S BARBER SHOP ROCCO JOHN ED 8 Union Street Attleboro, Mass.	Best Wishes CARLTON H. BLISS North Attleboro, Mass.
JOHN M. HOBIN & SON Light and Heavy Trucking MACHINERY A SPECIALTY 336 Northup St. J. M. HOBIN EDGEWOOD, R.I.	Compliments of NORTH ATTLEBORO GAS CO.
REARDON AND LYNCH CO., INC. Wholesalers Only Plumbing, Heating, Oil Burner Supplies Cor. East and Brook Sts. Attleboro, Massachusetts	Everything at Discount Prices for Men, Women, Girls and Boys at the DISCOUNT MART Route 1, Next to Lincoln Motors North Attleboro

Compliments
of
STERLING AUTO SCHOOL

Compliments
of
TROY
SHEET METAL WORKS, INC.

WATCH REPAIRS JEWELRY
Compliments
F. J. O'NEIL
75 W. Water St. Taunton, Mass.
HALLMARK CARDS GIFTS

Compliments of
DURANDS CHOCOLATE SHOP
19 Taunton Green
Taunton, Mass.

PEOPLE'S DRUG STORE
436 Bay St.
TAUNTON, MASS.
Tel. 2-0371 Free Delivery
ARTHUR E. POWERS, Reg. Ph.

Compliments of
BROWN'S PHARMACY
426 Bay Street

BEST WISHES AND LUCK
Compliments of
ROBESON FOOD MARKET

MANSFIELD
FUNERAL HOME
62 School St. Dial 4-6673

Compliments
of
A FRIEND

Compliments of
TAUNTON AUTO SUPPLY

ODAMS CLEANERS
Office 11 Weir St.
Plant 94 Tremont St.

Compliments of
A FRIEND
C. T. C.

BROCKTON BILLIARD
137 Main Street

Pick Up and Delivery
Dial 2-4021
ACE CLEANERS
Cleaning — Pressing and Dyeing
Repairs and Alterations
91 W. Water St. Taunton, Mass.

Compliments
of
HOME SPECIALTY CO.

Compliments
of
PHEOBE CERAMICS

WATTUPPA GAS & FUEL CO. Fall River, Mass.	POBER'S "The Store Behind the Best Fashions in Taunton"
Odd Sizes a Specialty CREAMER'S CURTAINS Factory to You 40 Worcester St. Taunton, Mass. Tel. 2-0785	PIERCE HARDWARE COMPANY Distributors of Hardware and Industrial Supplies 15 MAIN STREET TAUNTON
EARL W. PRING Plumbing and Heating Oil Burner Sales and Service Tel. 4-5048 54 WORCESTER ST. TAUNTON	Compliments of COLONIAL DONUT SHOP 91 Broadway St. Mary's Square TAUNTON, MASS. Tel. 4-9226
Compliments of A FRIEND	Compliments of BONNIE BROOK Route 44 Taunton, Mass.
MORTONS SHOE STORE 44 Main St. "Shoes for the Entire Family"	Compliments of AUTO SEAT COVER SHOP 97 Weir St. TAUNTON, MASS.
BRISTOL COUNTY RADIO CO. "Taunton's Largest Furniture and Appliance Store" 70 - 72 MAIN ST.	LEONARD'S RESTAURANT LUNCHEONETTE Bakery Products Ice Cream Candy 35 MAIN STREET
Compliments of NEW YORK LACE STORE 89 Main Street Tel. 4-6909	DANA'S "Everything to Furnish Your Home" 85 - 87 MAIN STREET TAUNTON, MASS.
EVERETT I. PERRY, INC. Men's and Boys' Furnishings and Clothing 6 Park Street ATTLEBORO, MASS.	SULLIVAN'S OFFICE SUPPLY CO. 29 Weir Street Tel. 4-4076 TAUNTON, MASS.

ORSI BROS.
Fancy Fruit Baskets
Tel. 48141 Free Deliveries

Tel. Taunton 4-7374
R. DUSSEAULT AND SON
Asphalt Walks and Drives
Estimates Cheerfully Given
7 KURT PLACE TAUNTON, MASS.

Compliments of
HARRY A. COOPER
5 Granite St. Taunton, Mass.
Phone 4-4187
Dealer in McNess Products

LEO
BUILDER
437 Washington St. Taunton
Dial 47788

Compliments of
MANSFIELD MOTORS, INC.
Mansfield, Mass.
Oldsmobile Since 1934

Compliments of
JOHANNSEN'S
BAKERY SHOP
Stoughton, Mass.

Compliments of
JOHN J. ROGERS & SON
Real Estate
Stoughton, Mass.

LAMOUREAUX OIL CO.
262 Broadway Taunton, Mass.
Tel. 3-3882
HEATING OILS

Best Wishes to the Class of 1956
MR. AND MRS. ANDREW STEFANIK

THE NEW ENDICOTT JOHNSON
SHOE STORE
31 Main Street
Taunton

BEST OF LUCK TO THE
CLASS OF '56
STOUGHTON DINER, INC.
Stoughton, Mass.

Compliments of
STOUGHTON HARDWARE
Stoughton Mass.

Best Wishes to the Class of '56
JOE'S SHELL STATION
Stoughton, Mass.

BEAUVAIS OIL CO.
10 Arthur St.
Taunton Mass.
RANGE AND FUEL OILS
Tel. H-6155

A. SAPONIGRO & CO., INC.
General Contractors
ATTLEBORO, MASS.

Compliments of
UNION HAND LAUNDRY
D & F LINEN SUPPLY CO.
22 Franklin St. Tel. 2-0021

Compliments of

COYLE ALUMNI ASSOCIATION
and
COYLE BOOSTERS' CLUB

Compliments of
ANTAYA BROTHERS
Attleboro, Mass.

"Why Own Only Rent Receipts"
"JOE" CURTIS REAL ESTATE
31 North Washington St.
North Attleboro, Mass.

POYANT'S SHOE STORE
Rejects — Samples — Cancellations
$10.00 to $20.00 Values at Half Price
1446 Acushnut Avenue
New Bedford, Mass

AUTOGRAPHS

Kevin Sullivan

Arthur Porter

To an old friend
Lot of luck in the future
Jesse

To a smart kid in Geometry
Francis Bezandes

To Joe,
A commendable boy in Bro. Joe's Class.
Tom Wynn

To one of the best of men in Bro. Mike's Latin class
John Lucas

Best of luck in the future
Bill Dunwoody "58"

To a pal who sits behind me in Bro. Francis' room.
a brain! a genius!
& a scholar!
(Bro. Joe)

That right Bro. Joe
Dave

To a Latin II "Scholar"
Donald J. Dwyer

To a swell pal from Fall River
George Costa

Any friend of Jesse's is a friend of mine
Don Kenny

Joe, the brain of Latin! English! Geometry! (etc.). A good kid too!
Jack Kennedy

To a great kid. "me who likes 3rd period very much"
Henry Abbot

Best of Luck

To a great guy with an even greater personality
Dick McMorrow

Joe:
To a great scholar in Geo.
from that tiny town of Fall River.
Warren Walters, "58"

To Jesse's Husband
Charles Hallahan

AUTOGRAPHS

Joe,
A great guy
we will never
forget.
Walt

To Joe.
Quiet and reserved
in Latin Coll class
but still quite intelligent
The best of luck
"always" Dave Sullivan

Joey
very quiet, but
always arguing with
Jesse. Best Luck
always. Jerry C.

To Al Michaels
Star Player
Ted

Edward (unreadable)

To Joe Rego (close relative J.Z.)
a fine student and
a great friend
Stan

To a great guy
in French Class
Jack Lewis

Best of Luck
Charlie "58"
Donovan

Walter Hughes

Good luck
to Joe
Jack

Good Luck
Frank Longo

Best of Luck
Don Vandurcand
"58"

To Joey,
Coyle's answer
to Albert Einstein
Dick H.

To a good kid
from a bitter one
Digger Don Coy

AUTOGRAPHS

To the guy who takes French out on texts!
Pete Judge
Lots of Luck
John Bennett

To a great kid with a great French mark
Joe McCoson "Mac" 58
Jerry Freitas

Best of Luck
Kenneth Meyer

Best of Luck In French II
Charles Coolean

Donald (Frenchie) Lefrancois

To an old grammar school friend
Joey from Jolly Jill

Best of Luck in your future years
Coyle

To the hard weather
Steve Roach

Eddie Dillon

best wishes
Jack O'Co...

Good luck Joe
Leo Lagace
"59"

Leo C. Luck
Russ Saneca

The Best Yearbooks Are TAYLOR MADE
TAYLOR PUBLISHING COMPANY DALLAS TEXAS